



Comment on suggestions 39

Yuan Lin

157 pages



Comment on Suggestions 53 and 63

Yuan Lin

157 pages

This comment on Public Suggestion 53 and 63 was lodged on 8
December 2023 by

Yuan Lin

an Australian Citizen and resident of Victoria.

I acknowledge the Traditional Owners of the lands and waters
throughout Australia, recognise their custodianship for many
thousands of years and their continuing living culture. I pay my
respects to their ancestors and Elders, past and present.

Introduction

The purpose of this Comment on Suggestions is to endorse the proposed abolishment of Hotham as suggested in Suggestions 53 and 63, reinforcing concerns regarding the serious flaws in enrolment projections as raised in Suggestion 63, as well as presenting a detailed proposal of redistribution for the remaining 38 Victorian electoral divisions.

Why abolish Hotham?

First and foremost, naming divisions after colonial-era persons, which are predominantly European white men, have become an outdated practice and no longer reflects the modern Australian society that increasingly values reconciliation as well as gender, cultural and ethnic diversity. Therefore, when renaming or abolishing divisions, considerations should be given to retire divisions named for colonial-era men of European descent in favour of divisions named for more contemporary or diverse individuals, especially women and indigenous Australians.

Apart from names of colonial persons that should be avoided as much as possible, geographic names should also generally be avoided according to AEC guidelines. Given that one division must be abolished, all other criteria being considered, the candidates for division names to be retired are selected from colonial-era or geographic names.

There are currently six Victorian divisions named after explorers and pioneers from the colonial era:

FLINDERS, GELLIBRAND, HOTHAM, LA TROBE, LALOR and WILLS.

The division of Hotham was named after Sir Charles Hotham, Governor of Victoria 1854–55 and the first Governor of Victoria. Hotham is a little-known name and has not been commemorated elsewhere as the name of a major road, university or municipality, compared to other colonial names like La Trobe and Flinders. Therefore, there's a strong case for retiring the name Hotham as a division name.

Flaws in enrolment projections

Another reason why I recommend Hotham to be abolished is due to the slower actual enrolment growth among Southern and Eastern Melbourne electorates compared to Northern and Western Melbourne electorates (see chart 1), and the need to fill the enrolment shortfalls in inner and middle Southern and Eastern Melbourne electorates.

Rates of actual and projected enrolment growth for all Victorian electorates are listed in Chart 1. The chart shows that electorates in the outer west, outer north and outer south-east of Melbourne were the fastest growing electorates in Victoria in the past year, while Southern and Eastern Melbourne electorates and most regional electorates (except Corangamite) grew much slower. If an electorate in the fast-growing areas is abolished, its neighbouring electorates will quickly grow to more than 10% over the statewide average well before 17 April 2028. For example, Suggestions 25 and 57 both propose to abolish McEwen and rename Casey to McEwen. The consequence of doing so is that neighbouring fast-growing electorates, especially Hawke and Calwell, will quickly grow to more than 10% above the statewide average well before 17 April 2028.

As has been raised in Suggestion 63, it should raise suspicions that an electorate like Calwell – in Melbourne’s fast growing outer North – which has grown by 6.74% in the past year alone, is now projected to grow at 1.81% per year to the April 2028 projection date. By contrast, Nicholls – in regional Northern Victoria – whose enrolment declined by 0.15% in the past year, is now projected to grow at 1.63%, a rate close to that of Calwell.

Division	Actual enrolment as of 31 July 2022	Actual enrolment as of 9 August 2023	Enrolment growth between 31 July 2022 and 9 August 2023	Enrolment growth% between 31 July 2022 and 9 August 2023	Projected enrolment on 17 April 2028	Projected average annual enrolment growth % between 9 August 2023 and 17 April 2028
Lalor	108,106	116,506	8,400	7.77%	127,852	2.01%
Calwell	108,040	115,327	7,287	6.74%	125,369	1.81%
Gorton	111,931	118,708	6,777	6.05%	129,116	1.82%
La Trobe	107,604	113,306	5,702	5.30%	122,917	1.76%
McEwen	108,720	114,082	5,362	4.93%	122,185	1.48%
Holt	108,274	113,159	4,885	4.51%	122,766	1.76%
Gellibrand	108,062	112,851	4,789	4.43%	123,999	2.04%
Hawke	107,406	111,225	3,819	3.56%	119,315	1.52%
Corangamite	113,005	116,531	3,526	3.12%	127,763	1.99%
Scullin	108,802	111,244	2,442	2.24%	121,016	1.82%
Wills	108,000	110,228	2,228	2.06%	120,751	1.97%
Isaacs	110,808	113,084	2,276	2.05%	123,385	1.89%
Fraser	111,018	113,089	2,071	1.87%	123,858	1.97%
Goldstein	109,335	111,083	1,748	1.60%	121,366	1.92%
Bruce	112,515	114,307	1,792	1.59%	124,753	1.89%
Ballarat	111,141	112,875	1,734	1.56%	121,873	1.66%
Hotham	115,987	117,704	1,717	1.48%	128,957	1.98%
Cooper	109,348	110,943	1,595	1.46%	121,431	1.95%
Corio	112,472	113,985	1,513	1.35%	123,102	1.66%
Monash	111,926	113,398	1,472	1.32%	123,796	1.90%
Gippsland	115,224	116,666	1,442	1.25%	126,776	1.80%
Deakin	112,367	113,714	1,347	1.20%	123,966	1.87%
Maribyrnong	109,130	110,438	1,308	1.20%	120,461	1.88%
Chisholm	109,367	110,672	1,305	1.19%	121,345	1.99%
Dunkley	111,499	112,715	1,216	1.09%	122,613	1.82%
Casey	114,439	115,636	1,197	1.05%	124,041	1.51%
Aston	109,820	110,768	948	0.86%	120,615	1.84%
Macnamara	111,920	112,881	961	0.86%	124,756	2.17%
Mallee	120,806	121,563	757	0.63%	131,342	1.67%
Indi	118,151	118,876	725	0.61%	128,444	1.67%
Wannon	115,791	116,485	694	0.60%	125,633	1.63%
Menzies	112,327	112,994	667	0.59%	123,466	1.92%
Higgins	108,713	109,335	622	0.57%	119,660	1.95%

Flinders	113,819	114,469	650	0.57%	124,658	1.84%
Bendigo	112,822	113,381	559	0.50%	122,771	1.72%
Jagajaga	113,802	114,336	534	0.47%	124,073	1.77%
Melbourne	115,007	115,139	132	0.11%	126,170	1.98%
Kooyong	113,635	113,586	-49	-0.04%	124,455	1.98%
Nicholls	114,860	114,691	-169	-0.15%	124,233	1.73%

Chart 1 Rates of actual and projected enrolment growth for Victorian electorates, sorted from the fastest growing to the slowest growing

Enrolment projection figures show between 9 August 2023 and 17 April 2028, Calwell's enrolment growth rate is projected to rank 25th out of 39 electorates, even behind Kooyong, while actual enrolment data shows Calwell's enrolment grew by 7287 or 6.74% between 31 July 2022 and 9 August 2023, while Kooyong's enrolment declined by 49 during the same period.

Actual enrolment data shows enrolment for each electorate growing from between -0.15% to 7.77% in the past year, but the enrolment projection figures predict the annual average growth rate for all electorates to be within a very narrow range of 1.48% to 2.17%.

To remedy these flaws, I agree with Suggestion 63 that we should use the full range of tolerance available in order to bridge the gap between the current set of enrolment projections and the likely actual growth rates in enrolment. This means slow-growing electorates in Regional Victoria and Melbourne's inner and middle Southern and Eastern suburbs should be targeted towards a deviation of +3.5% due to their likely overestimation in projected enrolment. Similarly, fast-growing divisions in Melbourne's outer-suburban fringes should be targeted towards a deviation of -3.5% so that they have room to grow beyond the stagnant projections they have been given.

Lack of community of interest

Hotham does not have a coherent community of interest. It is made up of four pieces coming from four different municipalities: City of Monash, City of Glen Eira, City of Kingston and City of Greater Dandenong, with each piece covering only a small part of the municipality it belongs to. This provides a strong case for dismembering Hotham and divide its parts among surrounding electorates depending on the municipality each part belongs to.

I propose that: The division name of HOTHAM be retired.

In the next section I will present my detailed proposal for the redistribution of all 38 electoral divisions in Victoria, including for each division summary of boundary changes, current and projected enrolment figures, and map of proposed division. Additional comments are added for some divisions to provide comparison with Suggestions 53 and 63.

Aston

Summary of boundary changes:

Gains Bayswater North SA2 from Deakin.

Description of new divisional boundary:

From existing divisional boundary, follow Bayswater North SA2 boundary to existing divisional boundary.

Current and projected enrolment:

Current enrolment			110,768	120,615	8.89%
Original division	Statistical Area Level 2 (SA2) Name (2021 SA2s)	Statistical Area Level 1 (SA1) (2021 SA1s)	Actual enrolments Wednesday 9 August 2023	Projected enrolled Monday 17 April 2028	Growth (%)
Transfer Bayswater North SA2 from Deakin to Aston					
DEAKIN	Bayswater North	21103126301	401	440	9.73%
DEAKIN	Bayswater North	21103126302	391	428	9.46%
DEAKIN	Bayswater North	21103126303	312	342	9.62%
DEAKIN	Bayswater North	21103126304	188	206	9.57%
DEAKIN	Bayswater North	21103126305	252	276	9.52%
DEAKIN	Bayswater North	21103126306	324	355	9.57%
DEAKIN	Bayswater North	21103126307	282	309	9.57%
DEAKIN	Bayswater North	21103126308	220	241	9.55%
DEAKIN	Bayswater North	21103126309	277	304	9.75%
DEAKIN	Bayswater North	21103126310	163	179	9.82%
DEAKIN	Bayswater North	21103126311	389	405	4.11%
DEAKIN	Bayswater North	21103126312	271	266	-1.85%
DEAKIN	Bayswater North	21103126313	184	202	9.78%
DEAKIN	Bayswater North	21103126314	251	275	9.56%
DEAKIN	Bayswater North	21103126315	220	226	2.73%
DEAKIN	Bayswater North	21103126316	219	240	9.59%
DEAKIN	Bayswater North	21103126317	406	445	9.61%
DEAKIN	Bayswater North	21103126318	373	409	9.65%
DEAKIN	Bayswater North	21103126319	443	476	7.45%
DEAKIN	Bayswater North	21103126320	247	271	9.72%
DEAKIN	Bayswater North	21103126321	180	197	9.44%
DEAKIN	Bayswater North	21103126322	238	245	2.94%
DEAKIN	Bayswater North	21103126323	412	447	8.50%
DEAKIN	Bayswater North	21103126324	282	307	8.87%
DEAKIN	Bayswater North	21103126325	393	431	9.67%
DEAKIN	Bayswater North	21103126326	391	429	9.72%
DEAKIN	Bayswater North	21103126327	1	1	0.00%
DEAKIN	Bayswater North	21103126328	0	0	0.00%
DEAKIN	Bayswater North	21103126329	309	339	9.71%
DEAKIN	Bayswater North	21103126330	395	433	9.62%

			8,414	9,124	
Total			119,182	129,739	

Map of proposed division:

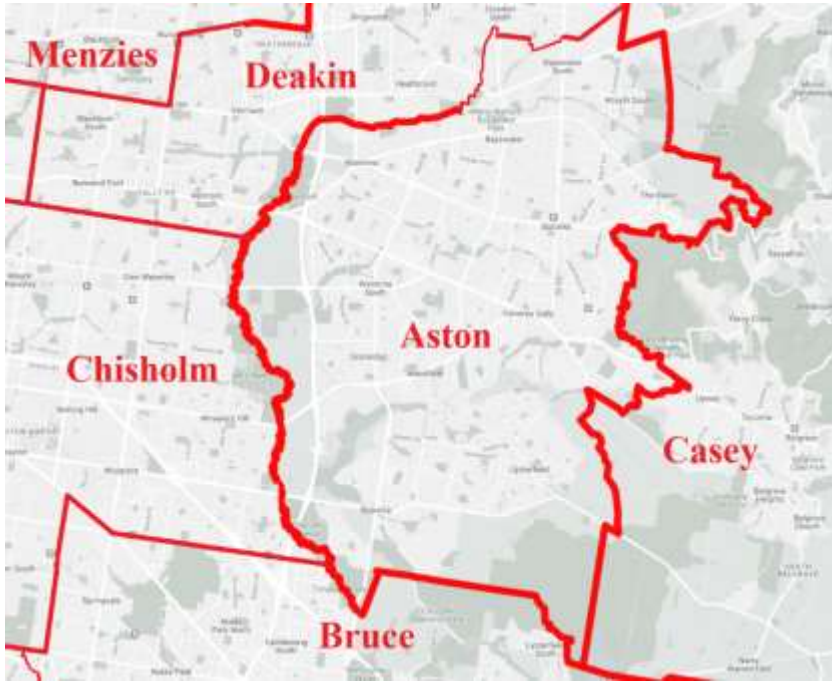

Comment:

Just like Suggestion 53, Aston has not much change as a Knox-based seat, but under my proposal, Aston gains all of Bayswater - North SA2 from Deakin.

Ballarat

Summary of boundary changes:

Gains Bacchus Marsh Surrounds SA2 from Hawke

Description of new divisional boundary:

From existing divisional boundary with Hawke, follow Bacchus Marsh Surrounds SA2 boundary to existing divisional boundary.

Current and projected enrolment:

Current enrolment			112,875	121,873	7.97%
Original division	Statistical Area Level 2 (SA2) Name (2021 SA2s)	Statistical Area Level 1 (SA1) (2021 SA1s)	Actual enrolments Wednesday 9 August 2023	Projected enrolled Monday 17 April 2028	Growth (%)
Transfer from Hawke to Ballarat					
HAWKE	Bacchus Marsh Surrounds	20102100901	531	582	9.60%
HAWKE	Bacchus Marsh Surrounds	20102100902	206	209	1.46%

HAWKE	Bacchus Marsh Surrounds	20102100903	298	310	4.03%
HAWKE	Bacchus Marsh Surrounds	20102100904	181	195	7.73%
HAWKE	Bacchus Marsh Surrounds	20102100905	302	331	9.60%
HAWKE	Bacchus Marsh Surrounds	20102100906	221	242	9.50%
HAWKE	Bacchus Marsh Surrounds	20102100907	300	304	1.33%
HAWKE	Bacchus Marsh Surrounds	20102100908	226	248	9.73%
HAWKE	Bacchus Marsh Surrounds	20102100909	245	269	9.80%
HAWKE	Bacchus Marsh Surrounds	20102100910	229	251	9.61%
HAWKE	Bacchus Marsh Surrounds	20102100911	230	252	9.57%
HAWKE	Bacchus Marsh Surrounds	20102100912	257	253	-1.56%
HAWKE	Bacchus Marsh Surrounds	20102100913	395	427	8.10%
HAWKE	Bacchus Marsh Surrounds	20102100914	180	196	8.89%
HAWKE	Bacchus Marsh Surrounds	20102100915	327	359	9.79%
HAWKE	Bacchus Marsh Surrounds	20102100916	303	332	9.57%
HAWKE	Bacchus Marsh Surrounds	20102100917	431	473	9.74%
			4,862	5,233	
Redistribut ed total			117,737	127,106	

Map of proposed division:



Bendigo:

Summary of boundary changes:

Gains parts of the localities of Eddington, Dunolly, Painswick, Goldsborough and Moliagul that are in the Shire of Loddon and the localities of McIntyre, Murphys Creek, Arnold, Newbridge, Woodstock on Loddon and Marong from Mallee

Description of new divisional boundary:

From existing divisional boundary with Mallee, follow Loddon Shire boundary, then follow locality boundaries for McIntyre, Murphys Creek, Arnold, Newbridge, Woodstock on Loddon and Marong to existing divisional boundary.

Current and projected enrolment:

Current enrolment			113,381	122,771	8.28%
Original division	Statistical Area Level 2 (SA2) Name (2021 SA2s)	Statistical Area Level 1 (SA1) (2021 SA1s)	Actual enrolments Wednesday 9 August 2023	Projected enrolled Monday 17 April 2028	Growth (%)
Transfer from Mallee to Bendigo					
MALLEE	Maryborough Surrounds	20103101712	476	522	9.66%
MALLEE	Maryborough Surrounds	20103101713	272	298	9.56%
MALLEE	Bendigo Surrounds - South	20202102607	65	71	9.23%
MALLEE	Castlemaine Surrounds	20202102803	8	9	12.50%
MALLEE	Loddon	20203103304	279	306	9.68%
MALLEE	Loddon	20203103306	311	324	4.18%
MALLEE	Loddon	20203103307	295	324	9.83%
MALLEE	Loddon	20203103308	282	309	9.57%
			1988	2163	
Redistributed total			115,369	124,934	

Map of proposed division:



Comment:

Bendigo's boundary between 2010 and 2018 redistributions took in a small part of the Loddon Shire. I am proposing Bendigo also take in a small part of Loddon Shire as a result of this redistribution.

Bruce:

Summary of boundary changes:

Gains the remainder of Noble Park North SA2, as well Noble Park – East, Noble Park - West, Springvale and Springvale South SA2s from Hotham. Loses the remainder of Mulgrave SA2 to Chisholm. Loses the remainder of Berwick - North SA2 to La Trobe.

Loses part of Berwick - South West SA2 that is in Narre Warren South to Holt while losing Berwick – South West SA2 to La Trobe. Loses the remainder of Narre Warren South – West SA2, all of Narre Warren South – East SA2 as well as part of Narre Warren - South West SA2 that is south of the Pakenham line to Holt.

Description of new divisional boundary:

From existing divisional boundary with Aston, Casey and La Trobe, follow in a clockwise direction:

- Berwick - North SA2 boundary
- Pakenham railway line
- Narre Warren – South West SA2 boundary
- Existing divisional boundary with Holt and Isaacs
- Keysborough - North SA2 boundary
- Springvale South SA2 boundary
- Springvale SA2 boundary
- Mulgrave SA2 boundary

To existing divisional boundary with Aston.

Current and projected enrolment:

Current enrolment			114,307	124,753	9.14%
Original division	Statistical Area Level 2 (SA2) Name (2021 SA2s)	Statistical Area Level 1 (SA1) (2021 SA1s)	Actual enrolments Wednesday 9 August 2023	Projected enrolled Monday 17 April 2028	Growth (%)
Transfer to Bruce					
HOTHAM	Noble Park North	21204131602	221	242	9.50%
HOTHAM	Noble Park North	21204131611	342	375	9.65%
HOTHAM	Noble Park North	21204131612	302	331	9.60%
HOTHAM	Noble Park North	21204131615	159	174	9.43%
HOTHAM	Noble Park North	21204131616	271	297	9.59%
HOTHAM	Noble Park North	21204131617	365	400	9.59%
HOTHAM	Noble Park North	21204131618	1	1	0.00%
			1,661	1,820	
HOTHAM	Noble Park - East	21204145901	406	445	9.61%
HOTHAM	Noble Park - East	21204145902	190	208	9.47%
HOTHAM	Noble Park - East	21204145903	287	315	9.76%
HOTHAM	Noble Park - East	21204145904	219	240	9.59%
HOTHAM	Noble Park - East	21204145905	363	398	9.64%
HOTHAM	Noble Park - East	21204145906	339	372	9.73%
HOTHAM	Noble Park - East	21204145907	307	337	9.77%
HOTHAM	Noble Park - East	21204145908	355	389	9.58%
HOTHAM	Noble Park - East	21204145909	355	389	9.58%
HOTHAM	Noble Park - East	21204145910	217	238	9.68%
HOTHAM	Noble Park - East	21204145911	419	460	9.79%
HOTHAM	Noble Park - East	21204145912	383	420	9.66%
HOTHAM	Noble Park - East	21204145913	159	174	9.43%
HOTHAM	Noble Park - East	21204145914	241	264	9.54%
HOTHAM	Noble Park - East	21204145915	303	332	9.57%
HOTHAM	Noble Park - East	21204145916	155	170	9.68%
HOTHAM	Noble Park - East	21204145917	341	374	9.68%
HOTHAM	Noble Park - East	21204145918	300	329	9.67%
HOTHAM	Noble Park - East	21204145919	296	325	9.80%
HOTHAM	Noble Park - East	21204145920	392	430	9.69%
HOTHAM	Noble Park - East	21204145921	147	161	9.52%
HOTHAM	Noble Park - East	21204145922	262	287	9.54%
HOTHAM	Noble Park - East	21204145923	403	442	9.68%
			6,839	7,499	
HOTHAM	Noble Park - West	21204146001	428	469	9.58%

HOTHAM	Noble Park - West	21204146002	322	353	9.63%
HOTHAM	Noble Park - West	21204146003	346	380	9.83%
HOTHAM	Noble Park - West	21204146004	375	411	9.60%
HOTHAM	Noble Park - West	21204146005	231	253	9.52%
HOTHAM	Noble Park - West	21204146006	248	272	9.68%
HOTHAM	Noble Park - West	21204146007	355	389	9.58%
HOTHAM	Noble Park - West	21204146008	369	405	9.76%
HOTHAM	Noble Park - West	21204146009	317	348	9.78%
HOTHAM	Noble Park - West	21204146010	349	383	9.74%
HOTHAM	Noble Park - West	21204146011	257	282	9.73%
HOTHAM	Noble Park - West	21204146012	342	375	9.65%
HOTHAM	Noble Park - West	21204146013	394	432	9.64%
HOTHAM	Noble Park - West	21204146014	363	398	9.64%
HOTHAM	Noble Park - West	21204146015	342	375	9.65%
HOTHAM	Noble Park - West	21204146016	142	156	9.86%
HOTHAM	Noble Park - West	21204146017	285	313	9.82%
HOTHAM	Noble Park - West	21204146018	351	385	9.69%
HOTHAM	Noble Park - West	21204146019	438	480	9.59%
HOTHAM	Noble Park - West	21204146020	343	376	9.62%
HOTHAM	Noble Park - West	21204146021	468	513	9.62%
HOTHAM	Noble Park - West	21204146022	279	306	9.68%
HOTHAM	Noble Park - West	21204146023	228	250	9.65%
HOTHAM	Noble Park - West	21204146024	359	394	9.75%
HOTHAM	Noble Park - West	21204146025	315	346	9.84%
HOTHAM	Noble Park - West	21204146026	289	317	9.69%

HOTHAM	Noble Park - West	21204146027	420	461	9.76%
HOTHAM	Noble Park - West	21204146028	197	210	6.60%
HOTHAM	Noble Park - West	21204146029	370	406	9.73%
HOTHAM	Noble Park - West	21204146030	295	324	9.83%
HOTHAM	Noble Park - West	21204146031	271	297	9.59%
HOTHAM	Noble Park - West	21204146032	192	211	9.90%
HOTHAM	Noble Park - West	21204146033	255	280	9.80%
HOTHAM	Noble Park - West	21204146034	302	331	9.60%
HOTHAM	Noble Park - West	21204146035	266	292	9.77%
			11,103	12,173	
Transfer Springvale SA2 and Springvale South SA2 from Hotham to Bruce					
HOTHAM	Springvale	21204131701	136	149	9.56%
HOTHAM	Springvale	21204131702	220	241	9.55%
HOTHAM	Springvale	21204131703	364	399	9.62%
HOTHAM	Springvale	21204131704	200	219	9.50%
HOTHAM	Springvale	21204131705	157	172	9.55%
HOTHAM	Springvale	21204131706	208	228	9.62%
HOTHAM	Springvale	21204131707	153	168	9.80%
HOTHAM	Springvale	21204131709	281	308	9.61%
HOTHAM	Springvale	21204131710	259	284	9.65%
HOTHAM	Springvale	21204131711	197	216	9.64%
HOTHAM	Springvale	21204131712	333	365	9.61%
HOTHAM	Springvale	21204131713	265	291	9.81%
HOTHAM	Springvale	21204131714	281	308	9.61%
HOTHAM	Springvale	21204131715	197	216	9.64%
HOTHAM	Springvale	21204131716	323	354	9.60%
HOTHAM	Springvale	21204131717	267	293	9.74%
HOTHAM	Springvale	21204131718	234	257	9.83%
HOTHAM	Springvale	21204131719	294	322	9.52%
HOTHAM	Springvale	21204131720	301	330	9.63%
HOTHAM	Springvale	21204131721	189	207	9.52%
HOTHAM	Springvale	21204131722	223	245	9.87%
HOTHAM	Springvale	21204131723	284	312	9.86%
HOTHAM	Springvale	21204131724	255	280	9.80%
HOTHAM	Springvale	21204131725	149	163	9.40%
HOTHAM	Springvale	21204131726	262	287	9.54%
HOTHAM	Springvale	21204131727	285	313	9.82%
HOTHAM	Springvale	21204131728	225	247	9.78%

HOTHAM	Springvale	21204131729	97	106	9.28%
HOTHAM	Springvale	21204131730	302	331	9.60%
HOTHAM	Springvale	21204131731	0	0	0.00%
HOTHAM	Springvale	21204131732	401	440	9.73%
HOTHAM	Springvale	21204131733	2	1	-50.00%
HOTHAM	Springvale	21204131734	265	291	9.81%
HOTHAM	Springvale	21204131735	325	357	9.85%
HOTHAM	Springvale	21204131736	294	322	9.52%
HOTHAM	Springvale	21204131737	242	265	9.50%
HOTHAM	Springvale	21204131738	184	202	9.78%
HOTHAM	Springvale	21204131739	190	208	9.47%
HOTHAM	Springvale	21204131740	313	343	9.58%
HOTHAM	Springvale	21204131741	361	396	9.70%
HOTHAM	Springvale	21204131742	208	228	9.62%
HOTHAM	Springvale	21204131743	314	344	9.55%
HOTHAM	Springvale	21204131744	1	1	0.00%
HOTHAM	Springvale	21204131745	250	274	9.60%
HOTHAM	Springvale	21204131746	306	336	9.80%
HOTHAM	Springvale	21204131747	353	387	9.63%
HOTHAM	Springvale	21204131748	248	272	9.68%
HOTHAM	Springvale	21204131749	171	188	9.94%
HOTHAM	Springvale	21204131750	417	457	9.59%
HOTHAM	Springvale	21204131751	297	326	9.76%
			12,083	13,249	
HOTHAM	Springvale South	21204131801	281	308	9.61%
HOTHAM	Springvale South	21204131802	285	313	9.82%
HOTHAM	Springvale South	21204131803	288	316	9.72%
HOTHAM	Springvale South	21204131804	337	370	9.79%
HOTHAM	Springvale South	21204131805	348	382	9.77%
HOTHAM	Springvale South	21204131806	416	456	9.62%
HOTHAM	Springvale South	21204131807	354	388	9.60%
HOTHAM	Springvale South	21204131808	312	342	9.62%
HOTHAM	Springvale South	21204131809	223	245	9.87%
HOTHAM	Springvale South	21204131810	225	247	9.78%
HOTHAM	Springvale South	21204131811	410	450	9.76%
HOTHAM	Springvale South	21204131812	273	299	9.52%
HOTHAM	Springvale South	21204131813	374	410	9.63%
HOTHAM	Springvale South	21204131814	234	257	9.83%
HOTHAM	Springvale South	21204131815	202	222	9.90%
HOTHAM	Springvale South	21204131816	364	399	9.62%
HOTHAM	Springvale South	21204131817	223	245	9.87%
HOTHAM	Springvale South	21204131818	311	341	9.65%
HOTHAM	Springvale South	21204131819	325	357	9.85%
HOTHAM	Springvale South	21204131820	254	279	9.84%
HOTHAM	Springvale South	21204131821	424	465	9.67%

HOTHAM	Springvale South	21204131822	394	432	9.64%
HOTHAM	Springvale South	21204131823	302	331	9.60%
HOTHAM	Springvale South	21204131824	316	347	9.81%
HOTHAM	Springvale South	21204131825	310	340	9.68%
HOTHAM	Springvale South	21204131826	183	201	9.84%
			7,968	8,742	
Transfer to Chisholm					
BRUCE	Mulgrave	21205132507	279	306	9.68%
BRUCE	Mulgrave	21205132508	246	270	9.76%
BRUCE	Mulgrave	21205132509	307	337	9.77%
BRUCE	Mulgrave	21205132510	239	262	9.62%
BRUCE	Mulgrave	21205132511	268	294	9.70%
BRUCE	Mulgrave	21205132515	288	316	9.72%
BRUCE	Mulgrave	21205132516	331	363	9.67%
BRUCE	Mulgrave	21205132518	250	274	9.60%
BRUCE	Mulgrave	21205132519	340	373	9.71%
BRUCE	Mulgrave	21205132526	271	297	9.59%
BRUCE	Mulgrave	21205132532	0	0	0.00%
BRUCE	Mulgrave	21205132540	201	220	9.45%
BRUCE	Mulgrave	21205132542	225	247	9.78%
			3,245	3,559	
Transfer the remainder of Berwick - North SA2 from Bruce to La Trobe					
BRUCE	Berwick - North	21202129301	421	462	9.74%
BRUCE	Berwick - North	21202129302	316	347	9.81%
BRUCE	Berwick - North	21202129303	203	223	9.85%
BRUCE	Berwick - North	21202129304	305	335	9.84%
BRUCE	Berwick - North	21202129305	194	213	9.79%
BRUCE	Berwick - North	21202129306	299	328	9.70%
BRUCE	Berwick - North	21202129308	346	380	9.83%
BRUCE	Berwick - North	21202129310	261	286	9.58%
BRUCE	Berwick - North	21202129311	419	460	9.79%
BRUCE	Berwick - North	21202129312	324	355	9.57%
BRUCE	Berwick - North	21202129313	208	228	9.62%
BRUCE	Berwick - North	21202129314	570	595	4.39%
BRUCE	Berwick - North	21202129316	315	346	9.84%
BRUCE	Berwick - North	21202129317	305	335	9.84%
BRUCE	Berwick - North	21202129318	231	253	9.52%
BRUCE	Berwick - North	21202129319	347	381	9.80%
BRUCE	Berwick - North	21202129320	331	363	9.67%
BRUCE	Berwick - North	21202129321	257	282	9.73%
BRUCE	Berwick - North	21202129325	298	327	9.73%
BRUCE	Berwick - North	21202129326	287	315	9.76%
BRUCE	Berwick - North	21202129327	387	425	9.82%
BRUCE	Berwick - North	21202129338	240	263	9.58%

BRUCE	Berwick - North	21202129339	185	201	8.65%
BRUCE	Berwick - North	21202129340	290	318	9.66%
BRUCE	Berwick - North	21202129341	268	294	9.70%
BRUCE	Berwick - North	21202129342	399	438	9.77%
BRUCE	Berwick - North	21202129343	351	385	9.69%
BRUCE	Berwick - North	21202129344	242	265	9.50%
BRUCE	Berwick - North	21202129347	227	236	3.96%
BRUCE	Berwick - North	21202129348	173	190	9.83%
BRUCE	Berwick - North	21202129349	146	160	9.59%
BRUCE	Berwick - North	21202129352	172	189	9.88%
BRUCE	Berwick - North	21202129355	286	314	9.79%
BRUCE	Berwick - North	21202129357	335	367	9.55%
			9,938	10,859	
Transfer part of Berwick - South West SA2 that is in Narre Warren South from Bruce to Holt					
BRUCE	Berwick - South West	21202155418	335	367	9.55%
Transfer the remainder of Narre Warren South - West SA2 from Bruce to Holt					
BRUCE	Narre Warren South - West	21203145809	198	214	8.08%
BRUCE	Narre Warren South - West	21203145813	135	148	9.63%
BRUCE	Narre Warren South - West	21203145816	307	337	9.77%
BRUCE	Narre Warren South - West	21203145821	344	377	9.59%
BRUCE	Narre Warren South - West	21203145822	270	296	9.63%
BRUCE	Narre Warren South - West	21203145828	273	299	9.52%
			1,527	1,671	
Transfer Narre Warren South - East SA2 from Bruce to Holt					
BRUCE	Narre Warren South - East	21203145701	320	351	9.69%
BRUCE	Narre Warren South - East	21203145702	369	405	9.76%
BRUCE	Narre Warren South - East	21203145703	262	287	9.54%
BRUCE	Narre Warren South - East	21203145704	267	293	9.74%
BRUCE	Narre Warren South - East	21203145705	308	338	9.74%
BRUCE	Narre Warren South - East	21203145706	369	405	9.76%
BRUCE	Narre Warren South - East	21203145707	275	302	9.82%

BRUCE	Narre Warren South - East	21203145708	465	510	9.68%
BRUCE	Narre Warren South - East	21203145709	238	261	9.66%
BRUCE	Narre Warren South - East	21203145710	362	397	9.67%
BRUCE	Narre Warren South - East	21203145711	263	288	9.51%
BRUCE	Narre Warren South - East	21203145712	225	247	9.78%
BRUCE	Narre Warren South - East	21203145713	338	371	9.76%
BRUCE	Narre Warren South - East	21203145714	217	238	9.68%
BRUCE	Narre Warren South - East	21203145715	256	240	-6.25%
BRUCE	Narre Warren South - East	21203145716	248	272	9.68%
BRUCE	Narre Warren South - East	21203145717	167	183	9.58%
BRUCE	Narre Warren South - East	21203145718	353	387	9.63%
BRUCE	Narre Warren South - East	21203145719	365	399	9.32%
BRUCE	Narre Warren South - East	21203145720	196	215	9.69%
BRUCE	Narre Warren South - East	21203145721	0	0	0.00%
BRUCE	Narre Warren South - East	21203145722	263	288	9.51%
BRUCE	Narre Warren South - East	21203145723	213	223	4.69%
BRUCE	Narre Warren South - East	21203145724	238	254	6.72%
BRUCE	Narre Warren South - East	21203145725	273	297	8.79%
BRUCE	Narre Warren South - East	21203145726	287	315	9.76%
BRUCE	Narre Warren South - East	21203145727	248	272	9.68%
BRUCE	Narre Warren South - East	21203145728	314	318	1.27%
BRUCE	Narre Warren South - East	21203145729	366	401	9.56%
BRUCE	Narre Warren South - East	21203145730	284	312	9.86%
BRUCE	Narre Warren South - East	21203145731	322	353	9.63%
			8,671	9,422	

Transfer part of Narre Warren - South West SA2 that is south of the Pakenham line from Bruce to Holt					
BRUCE	Narre Warren - South West	21202145601	414	454	9.66%
BRUCE	Narre Warren - South West	21202145602	468	513	9.62%
BRUCE	Narre Warren - South West	21202145603	377	414	9.81%
BRUCE	Narre Warren - South West	21202145604	336	369	9.82%
BRUCE	Narre Warren - South West	21202145607	350	384	9.71%
BRUCE	Narre Warren - South West	21202145608	174	191	9.77%
BRUCE	Narre Warren - South West	21202145611	315	346	9.84%
BRUCE	Narre Warren - South West	21202145612	325	357	9.85%
BRUCE	Narre Warren - South West	21202145616	344	377	9.59%
BRUCE	Narre Warren - South West	21202145618	397	435	9.57%
BRUCE	Narre Warren - South West	21202145626	198	217	9.60%
BRUCE	Narre Warren - South West	21202145627	0	0	0.00%
BRUCE	Narre Warren - South West	21202145628	230	252	9.57%
BRUCE	Narre Warren - South West	21202145631	217	238	9.68%
			4,145	4,547	
Transfer the remainder of Berwick - South West SA2 from Bruce to La Trobe					
BRUCE	Berwick - South West	21202155401	167	183	9.58%
BRUCE	Berwick - South West	21202155402	366	401	9.56%
BRUCE	Berwick - South West	21202155403	0	0	0.00%
BRUCE	Berwick - South West	21202155404	285	313	9.82%
BRUCE	Berwick - South West	21202155405	0	0	0.00%
BRUCE	Berwick - South West	21202155406	169	185	9.47%
BRUCE	Berwick - South West	21202155407	644	706	9.63%
BRUCE	Berwick - South West	21202155408	158	173	9.49%

BRUCE	Berwick - South West	21202155409	238	260	9.24%
BRUCE	Berwick - South West	21202155410	196	215	9.69%
BRUCE	Berwick - South West	21202155411	312	342	9.62%
BRUCE	Berwick - South West	21202155412	357	392	9.80%
BRUCE	Berwick - South West	21202155413	261	286	9.58%
BRUCE	Berwick - South West	21202155414	413	453	9.69%
BRUCE	Berwick - South West	21202155415	556	610	9.71%
BRUCE	Berwick - South West	21202155416	340	373	9.71%
BRUCE	Berwick - South West	21202155417	339	372	9.73%
BRUCE	Berwick - South West	21202155419	237	260	9.70%
BRUCE	Berwick - South West	21202155420	141	155	9.93%
BRUCE	Berwick - South West	21202155421	291	319	9.62%
BRUCE	Berwick - South West	21202155422	225	247	9.78%
BRUCE	Berwick - South West	21202155423	210	230	9.52%
BRUCE	Berwick - South West	21202155424	351	385	9.69%
BRUCE	Berwick - South West	21202155425	212	229	8.02%
			6,468	7,089	
Redistributed total			119,632	130,722	

Map of proposed division boundary

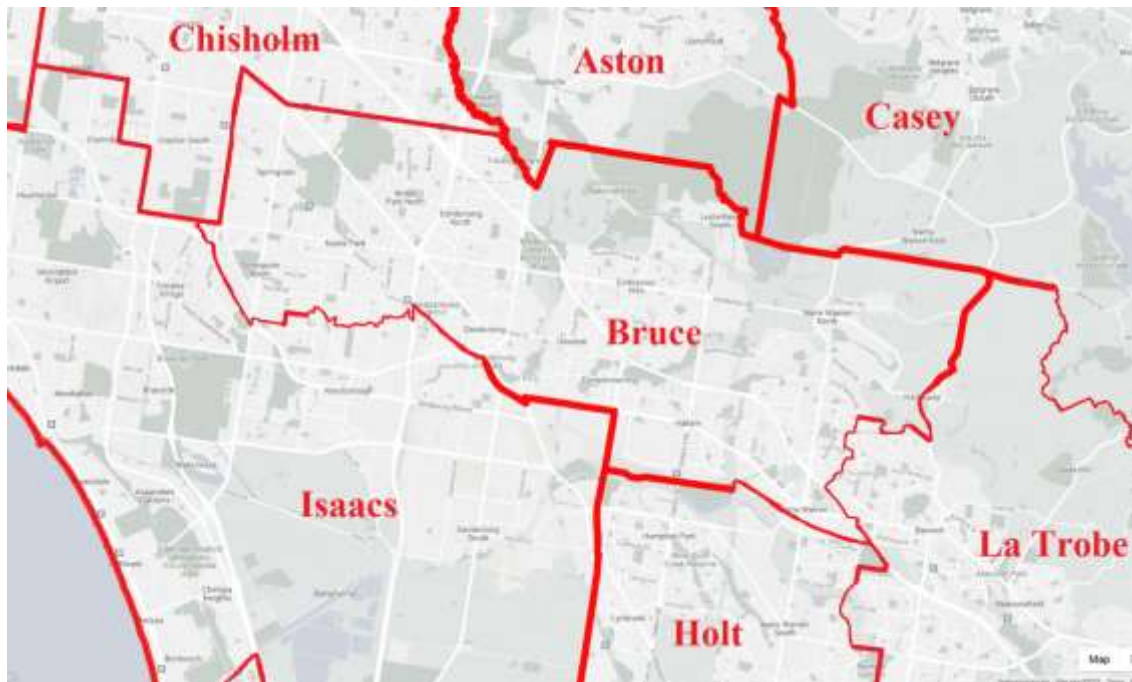

Calwell:

Summary of boundary changes:

Boundary unchanged

Description of new divisional boundary:

Same as the original division boundary

Current and projected enrolment:

Current enrolment			115,327	125,369	8.71%
Original division	Statistical Area Level 2 (SA2) Name (2021 SA2s)	Statistical Area Level 1 (SA1) (2021 SA1s)	Actual enrolments Wednesday 9 August 2023	Projected enrolled Monday 17 April 2028	Growth (%)
Boundary unchanged					
Redistributed total			115,327	125,369	

Map of proposed division:

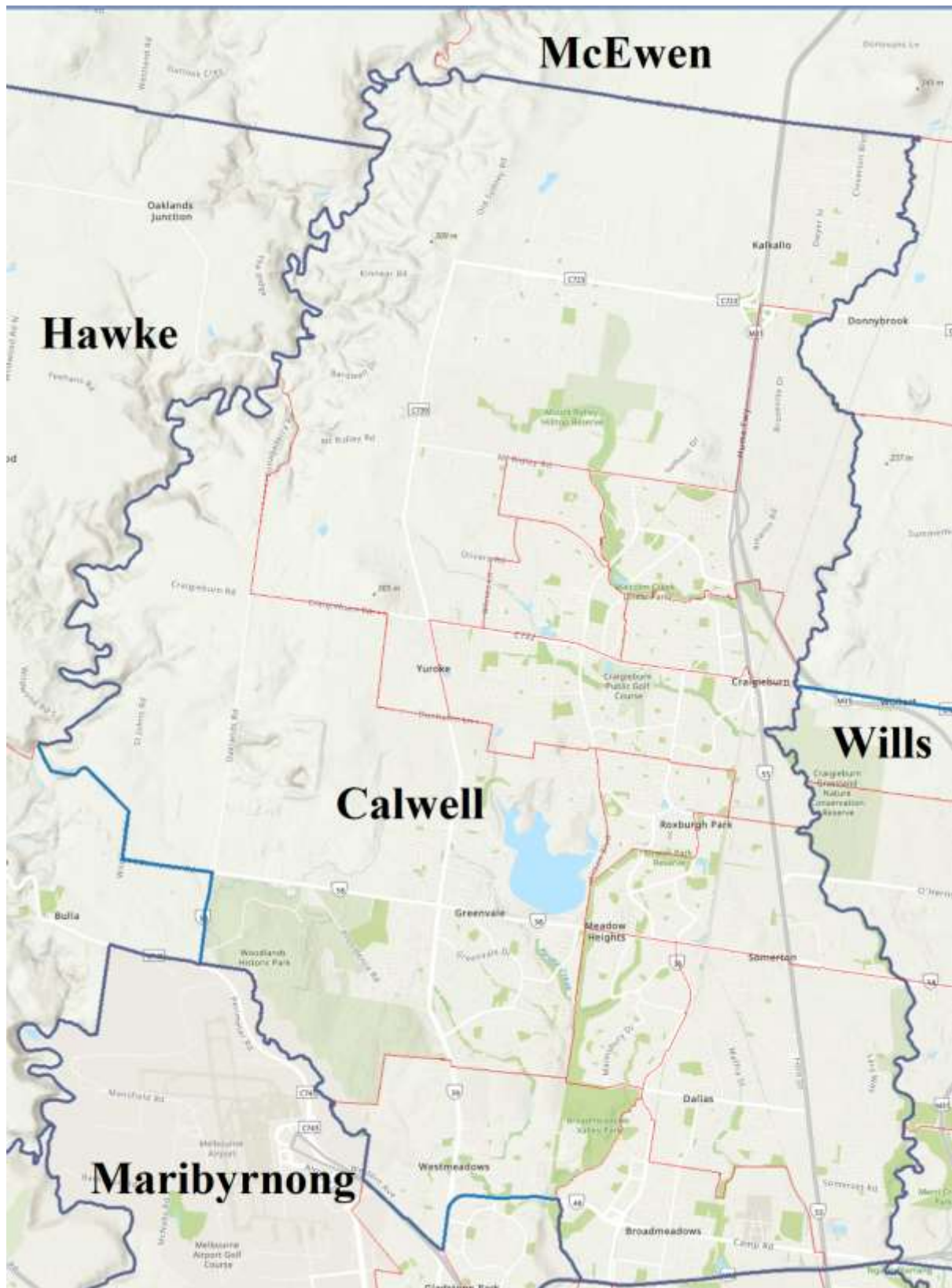

Casey:

Summary of boundary changes:

Loses the remainder of Kinglake SA2 and all of Healesville – Yarra Glen SA2 to McEwen while gaining Emerald - Cockatoo SA2 from La Trobe.

Description of new divisional boundary:

From existing divisional boundary, follow:

- Healesville – Yarra Glen SA2 boundary
- Emerald - Cockatoo SA2 boundary

To existing divisional boundary.

Current and projected enrolment:

Current enrolment			115,636	124,041	7.27%
Original division	Statistical Area Level 2 (SA2) Name (2021 SA2s)	Statistical Area Level 1 (SA1) (2021 SA1s)	Actual enrolments Wednesday 9 August 2023	Projected enrolled Monday 17 April 2028	Growth (%)
Transfer the remainder of Kinglake SA2 and all of Healesville – Yarra Glen SA2 from Casey to McEwen					
CASEY	Kinglake	20903121109	0	0	0.00%
CASEY	Kinglake	20903121110	0	0	0.00%
CASEY	Healesville - Yarra Glen	21105127601	149	163	9.40%
CASEY	Healesville - Yarra Glen	21105127602	239	262	9.62%
CASEY	Healesville - Yarra Glen	21105127603	465	503	8.17%
CASEY	Healesville - Yarra Glen	21105127604	286	314	9.79%
CASEY	Healesville - Yarra Glen	21105127605	245	269	9.80%
CASEY	Healesville - Yarra Glen	21105127606	359	379	5.57%
CASEY	Healesville - Yarra Glen	21105127607	326	358	9.82%
CASEY	Healesville - Yarra Glen	21105127608	275	299	8.73%
CASEY	Healesville - Yarra Glen	21105127609	311	341	9.65%
CASEY	Healesville - Yarra Glen	21105127610	590	647	9.66%
CASEY	Healesville - Yarra Glen	21105127611	260	285	9.62%
CASEY	Healesville - Yarra Glen	21105127612	242	265	9.50%
CASEY	Healesville - Yarra Glen	21105127613	435	477	9.66%
CASEY	Healesville - Yarra Glen	21105127614	433	475	9.70%
CASEY	Healesville - Yarra Glen	21105127615	2	1	-50.00%
CASEY	Healesville - Yarra Glen	21105127616	364	399	9.62%
CASEY	Healesville - Yarra Glen	21105127617	232	248	6.90%
CASEY	Healesville - Yarra Glen	21105127618	336	369	9.82%
CASEY	Healesville - Yarra Glen	21105127619	276	299	8.33%
CASEY	Healesville - Yarra Glen	21105127620	436	478	9.63%
CASEY	Healesville - Yarra Glen	21105127621	190	208	9.47%
CASEY	Healesville - Yarra Glen	21105127622	213	234	9.86%
CASEY	Healesville - Yarra Glen	21105127623	218	239	9.63%

CASEY	Healesville - Yarra Glen	21105127624	216	237	9.72%
CASEY	Healesville - Yarra Glen	21105127625	339	372	9.73%
CASEY	Healesville - Yarra Glen	21105127626	405	444	9.63%
CASEY	Healesville - Yarra Glen	21105127627	520	570	9.62%
CASEY	Healesville - Yarra Glen	21105127628	263	281	6.84%
CASEY	Healesville - Yarra Glen	21105127629	212	233	9.91%
CASEY	Healesville - Yarra Glen	21105127630	144	158	9.72%
CASEY	Healesville - Yarra Glen	21105127631	279	306	9.68%
CASEY	Healesville - Yarra Glen	21105127632	329	361	9.73%
CASEY	Healesville - Yarra Glen	21105127633	245	269	9.80%
CASEY	Healesville - Yarra Glen	21105127634	283	310	9.54%
CASEY	Healesville - Yarra Glen	21105127635	319	350	9.72%
			10,436	11,403	
Transfer Emerald - Cockatoo SA2 from La Trobe to Casey					
LA TROBE	Emerald - Cockatoo	21201128901	13	14	7.69%
LA TROBE	Emerald - Cockatoo	21201128902	301	329	9.30%
LA TROBE	Emerald - Cockatoo	21201128903	203	177	-12.81%
LA TROBE	Emerald - Cockatoo	21201128904	350	384	9.71%
LA TROBE	Emerald - Cockatoo	21201128905	395	433	9.62%
LA TROBE	Emerald - Cockatoo	21201128906	237	260	9.70%
LA TROBE	Emerald - Cockatoo	21201128907	192	211	9.90%
LA TROBE	Emerald - Cockatoo	21201128909	427	429	0.47%
LA TROBE	Emerald - Cockatoo	21201128910	381	418	9.71%
LA TROBE	Emerald - Cockatoo	21201128911	246	270	9.76%
LA TROBE	Emerald - Cockatoo	21201128912	302	331	9.60%
LA TROBE	Emerald - Cockatoo	21201128913	170	186	9.41%
LA TROBE	Emerald - Cockatoo	21201128914	243	267	9.88%
LA TROBE	Emerald - Cockatoo	21201128917	246	265	7.72%
LA TROBE	Emerald - Cockatoo	21201128918	385	419	8.83%
LA TROBE	Emerald - Cockatoo	21201128919	117	128	9.40%
LA TROBE	Emerald - Cockatoo	21201128920	246	270	9.76%
LA TROBE	Emerald - Cockatoo	21201128921	315	345	9.52%
LA TROBE	Emerald - Cockatoo	21201128922	224	234	4.46%
LA TROBE	Emerald - Cockatoo	21201128923	217	238	9.68%
LA TROBE	Emerald - Cockatoo	21201128924	159	174	9.43%
LA TROBE	Emerald - Cockatoo	21201128925	385	422	9.61%
LA TROBE	Emerald - Cockatoo	21201128926	266	292	9.77%
LA TROBE	Emerald - Cockatoo	21201128927	275	302	9.82%
LA TROBE	Emerald - Cockatoo	21201128928	332	336	1.20%
LA TROBE	Emerald - Cockatoo	21201128929	381	418	9.71%
LA TROBE	Emerald - Cockatoo	21201128930	168	184	9.52%
LA TROBE	Emerald - Cockatoo	21201128931	239	251	5.02%
LA TROBE	Emerald - Cockatoo	21201128932	289	303	4.84%
LA TROBE	Emerald - Cockatoo	21201128933	146	160	9.59%
LA TROBE	Emerald - Cockatoo	21201128934	389	423	8.74%

LA TROBE	Emerald - Cockatoo	21201128935	341	374	9.68%
LA TROBE	Emerald - Cockatoo	21201128936	387	425	9.82%
LA TROBE	Emerald - Cockatoo	21201128937	369	405	9.76%
LA TROBE	Emerald - Cockatoo	21201128938	327	359	9.79%
LA TROBE	Emerald - Cockatoo	21201128939	8	9	12.50%
LA TROBE	Emerald - Cockatoo	21201128940	148	162	9.46%
LA TROBE	Emerald - Cockatoo	21201128941	132	145	9.85%
LA TROBE	Emerald - Cockatoo	21201128942	219	240	9.59%
LA TROBE	Emerald - Cockatoo	21201128943	244	264	8.20%
LA TROBE	Emerald - Cockatoo	21201128944	207	227	9.66%
LA TROBE	Emerald - Cockatoo	21201128945	316	337	6.65%
LA TROBE	Emerald - Cockatoo	21201128946	0	0	0.00%
LA TROBE	Emerald - Cockatoo	21201128947	208	223	7.21%
LA TROBE	Emerald - Cockatoo	21201128948	251	257	2.39%
LA TROBE	Emerald - Cockatoo	21201128949	170	186	9.41%
LA TROBE	Emerald - Cockatoo	21201128950	168	184	9.52%
LA TROBE	Emerald - Cockatoo	21201128953	486	533	9.67%
			12,220	13,203	
Redistributed total			117,420	125,841	

Map of proposed division:



Chisholm:

Summary of boundary changes:

Loses the remainder of Blackburn South SA2 and Burwood East SA2 to Deakin, loses the part of Box Hill SA2 south of Canterbury Road and Burwood (Vic) SA2 to Kooyong, loses the part of Blackburn SA2 that is in Chisholm and Box Hill SA2 between Whitehorse Road and Canterbury Road to Menzies. Gains the remainder of Oakleigh - Huntingdale SA2, the remainder of Clayton (North) - Notting Hill SA2, Clayton - Central SA2 and Clayton South SA2 from Hotham. Gains the remainder of Mulgrave SA2 from Hotham and Bruce.

Description of new divisional boundary:

Clockwise follow:

- Highbury Road
- City of Knox boundary
- Police Road
- Princes Highway
- Westall Road
- Heatherton Road
- Clayton Road
- Bourke Road
- Spring Road
- Centre Road
- Warrigal Road

To Highbury Road.

Current and projected enrolment:

Current enrolment			110,672	121,345	9.64%
Original division	Statistical Area Level 2 (SA2) Name (2021 SA2s)	Statistical Area Level 1 (SA1) (2021 SA1s)	Actual enrolments Wednesday 9 August 2023	Projected enrolled Monday 17 April 2028	Growth (%)
Transfer the remainder of Blackburn South SA2 and Burwood East SA2 to Deakin					
CHISHOLM	Blackburn South	20703116201	254	279	9.84%
CHISHOLM	Blackburn South	20703116202	233	256	9.87%
CHISHOLM	Blackburn South	20703116203	292	320	9.59%
CHISHOLM	Blackburn South	20703116204	253	278	9.88%
CHISHOLM	Blackburn South	20703116205	223	245	9.87%
CHISHOLM	Blackburn South	20703116206	435	477	9.66%
CHISHOLM	Blackburn South	20703116207	209	229	9.57%
CHISHOLM	Blackburn South	20703116211	342	375	9.65%
CHISHOLM	Blackburn South	20703116212	293	321	9.56%
CHISHOLM	Blackburn South	20703116213	381	418	9.71%
CHISHOLM	Blackburn South	20703116214	307	337	9.77%
CHISHOLM	Blackburn South	20703116215	223	245	9.87%
CHISHOLM	Blackburn South	20703116216	153	168	9.80%

CHISHOLM	Blackburn South	20703116217	183	201	9.84%
CHISHOLM	Blackburn South	20703116218	332	364	9.64%
CHISHOLM	Blackburn South	20703116219	355	389	9.58%
CHISHOLM	Blackburn South	20703116220	211	231	9.48%
CHISHOLM	Blackburn South	20703116221	483	530	9.73%
CHISHOLM	Blackburn South	20703116222	225	247	9.78%
CHISHOLM	Blackburn South	20703116223	189	207	9.52%
CHISHOLM	Blackburn South	20703116224	212	233	9.91%
CHISHOLM	Blackburn South	20703116225	320	351	9.69%
			6,108	6,701	
CHISHOLM	Burwood East	20703116601	340	373	9.71%
CHISHOLM	Burwood East	20703116602	238	261	9.66%
CHISHOLM	Burwood East	20703116603	293	321	9.56%
CHISHOLM	Burwood East	20703116604	322	353	9.63%
CHISHOLM	Burwood East	20703116605	318	349	9.75%
CHISHOLM	Burwood East	20703116606	139	152	9.35%
CHISHOLM	Burwood East	20703116607	180	197	9.44%
CHISHOLM	Burwood East	20703116608	212	233	9.91%
CHISHOLM	Burwood East	20703116609	130	143	10.00%
CHISHOLM	Burwood East	20703116610	109	120	10.09%
CHISHOLM	Burwood East	20703116611	147	161	9.52%
CHISHOLM	Burwood East	20703116612	161	177	9.94%
CHISHOLM	Burwood East	20703116613	296	325	9.80%
CHISHOLM	Burwood East	20703116614	319	350	9.72%
CHISHOLM	Burwood East	20703116615	255	280	9.80%
CHISHOLM	Burwood East	20703116616	133	146	9.77%
CHISHOLM	Burwood East	20703116617	300	329	9.67%
CHISHOLM	Burwood East	20703116618	182	200	9.89%
CHISHOLM	Burwood East	20703116619	758	831	9.63%
CHISHOLM	Burwood East	20703116620	380	417	9.74%
CHISHOLM	Burwood East	20703116621	379	416	9.76%
CHISHOLM	Burwood East	20703116622	197	216	9.64%
CHISHOLM	Burwood East	20703116623	139	152	9.35%
CHISHOLM	Burwood East	20703116624	217	238	9.68%
CHISHOLM	Burwood East	20703116625	193	212	9.84%
CHISHOLM	Burwood East	20703116626	261	286	9.58%
CHISHOLM	Burwood East	20703116627	286	314	9.79%
			6,884	7,552	
Transfer from Chisholm to Kooyong part of Box Hill SA2 that is south of Canterbury Road					
CHISHOLM	Box Hill	20703116316	358	393	9.78%
CHISHOLM	Box Hill	20703116319	412	452	9.71%
CHISHOLM	Box Hill	20703116320	289	317	9.69%
CHISHOLM	Box Hill	20703116321	250	274	9.60%
CHISHOLM	Box Hill	20703116322	314	316	0.64%

CHISHOLM	Box Hill	20703116323	138	148	7.25%
CHISHOLM	Box Hill	20703116324	298	327	9.73%
CHISHOLM	Box Hill	20703116325	154	169	9.74%
CHISHOLM	Box Hill	20703116326	236	259	9.75%
CHISHOLM	Box Hill	20703116327	234	257	9.83%
CHISHOLM	Box Hill	20703116328	279	306	9.68%
CHISHOLM	Box Hill	20703116329	285	313	9.82%
CHISHOLM	Box Hill	20703116331	208	228	9.62%
CHISHOLM	Box Hill	20703116332	228	250	9.65%
CHISHOLM	Box Hill	20703116333	285	313	9.82%
CHISHOLM	Box Hill	20703116337	164	180	9.76%
CHISHOLM	Box Hill	20703116339	168	184	9.52%
CHISHOLM	Box Hill	20703116345	265	291	9.81%
CHISHOLM	Box Hill	20703116347	0	0	0.00%
CHISHOLM	Box Hill	20703116348	184	202	9.78%
CHISHOLM	Box Hill	20703116349	248	272	9.68%
CHISHOLM	Box Hill	20703116355	231	253	9.52%
			5,228	5,704	
Transfer from Chisholm to Kooyong					
CHISHOLM	Burwood (Vic.)	20703116501	342	375	9.65%
CHISHOLM	Burwood (Vic.)	20703116502	315	346	9.84%
CHISHOLM	Burwood (Vic.)	20703116503	489	536	9.61%
CHISHOLM	Burwood (Vic.)	20703116504	198	217	9.60%
CHISHOLM	Burwood (Vic.)	20703116505	197	216	9.64%
CHISHOLM	Burwood (Vic.)	20703116506	215	236	9.77%
CHISHOLM	Burwood (Vic.)	20703116507	175	192	9.71%
CHISHOLM	Burwood (Vic.)	20703116508	165	181	9.70%
CHISHOLM	Burwood (Vic.)	20703116509	176	193	9.66%
CHISHOLM	Burwood (Vic.)	20703116510	239	262	9.62%
CHISHOLM	Burwood (Vic.)	20703116511	160	176	10.00%
CHISHOLM	Burwood (Vic.)	20703116512	255	280	9.80%
CHISHOLM	Burwood (Vic.)	20703116513	359	394	9.75%
CHISHOLM	Burwood (Vic.)	20703116514	239	262	9.62%
CHISHOLM	Burwood (Vic.)	20703116515	289	317	9.69%
CHISHOLM	Burwood (Vic.)	20703116516	190	208	9.47%
CHISHOLM	Burwood (Vic.)	20703116517	367	403	9.81%
CHISHOLM	Burwood (Vic.)	20703116518	376	412	9.57%
CHISHOLM	Burwood (Vic.)	20703116520	186	204	9.68%
CHISHOLM	Burwood (Vic.)	20703116521	275	302	9.82%
CHISHOLM	Burwood (Vic.)	20703116522	258	283	9.69%
CHISHOLM	Burwood (Vic.)	20703116523	406	445	9.61%
CHISHOLM	Burwood (Vic.)	20703116524	297	326	9.76%
CHISHOLM	Burwood (Vic.)	20703116525	0	0	0.00%
CHISHOLM	Burwood (Vic.)	20703116526	189	207	9.52%
CHISHOLM	Burwood (Vic.)	20703116527	175	192	9.71%

CHISHOLM	Burwood (Vic.)	20703116528	154	169	9.74%
CHISHOLM	Burwood (Vic.)	20703116529	261	286	9.58%
			6,947	7,620	
Transfer from Chisholm to Menzies part of Blackburn SA2 that is in Menzies					
CHISHOLM	Blackburn	20703116117	474	520	9.70%
CHISHOLM	Blackburn	20703116118	394	432	9.64%
CHISHOLM	Blackburn	20703116119	348	368	5.75%
CHISHOLM	Blackburn	20703116120	360	395	9.72%
CHISHOLM	Blackburn	20703116121	461	506	9.76%
CHISHOLM	Blackburn	20703116141	273	299	9.52%
CHISHOLM	Blackburn	20703116142	461	506	9.76%
CHISHOLM	Blackburn	20703116143	307	337	9.77%
CHISHOLM	Blackburn	20703116146	285	313	9.82%
CHISHOLM	Blackburn	20703116147	179	196	9.50%
CHISHOLM	Blackburn	20703116148	159	174	9.43%
CHISHOLM	Blackburn	20703116149	181	199	9.94%
CHISHOLM	Blackburn	20703116150	156	171	9.62%
			4,038	4,416	
Transfer from Chisholm to Menzies part of Box Hill SA2 that is between Whitehorse Road and Canterbury Road					
CHISHOLM	Box Hill	20703116303	204	224	9.80%
CHISHOLM	Box Hill	20703116304	270	296	9.63%
CHISHOLM	Box Hill	20703116305	191	210	9.95%
CHISHOLM	Box Hill	20703116306	206	226	9.71%
CHISHOLM	Box Hill	20703116307	267	293	9.74%
CHISHOLM	Box Hill	20703116308	361	396	9.70%
CHISHOLM	Box Hill	20703116309	317	348	9.78%
CHISHOLM	Box Hill	20703116310	243	267	9.88%
CHISHOLM	Box Hill	20703116311	259	284	9.65%
CHISHOLM	Box Hill	20703116312	256	281	9.77%
CHISHOLM	Box Hill	20703116313	194	213	9.79%
CHISHOLM	Box Hill	20703116314	304	333	9.54%
CHISHOLM	Box Hill	20703116335	220	241	9.55%
CHISHOLM	Box Hill	20703116336	299	328	9.70%
CHISHOLM	Box Hill	20703116340	169	185	9.47%
CHISHOLM	Box Hill	20703116351	81	89	9.88%
CHISHOLM	Box Hill	20703116352	104	114	9.62%
CHISHOLM	Box Hill	20703116353	114	125	9.65%
CHISHOLM	Box Hill	20703116357	156	171	9.62%
			4,215	4,624	
Transfer the remainder of Mulgrave SA2 from Hotham and Bruce to Chisholm					
HOTHAM	Mulgrave	21205132501	149	163	9.40%
HOTHAM	Mulgrave	21205132502	431	473	9.74%
HOTHAM	Mulgrave	21205132503	346	380	9.83%

HOTHAM	Mulgrave	21205132504	409	449	9.78%
HOTHAM	Mulgrave	21205132505	423	464	9.69%
HOTHAM	Mulgrave	21205132506	229	251	9.61%
HOTHAM	Mulgrave	21205132512	245	269	9.80%
HOTHAM	Mulgrave	21205132513	336	369	9.82%
HOTHAM	Mulgrave	21205132514	0	0	0.00%
HOTHAM	Mulgrave	21205132520	260	285	9.62%
HOTHAM	Mulgrave	21205132522	278	305	9.71%
HOTHAM	Mulgrave	21205132523	352	386	9.66%
HOTHAM	Mulgrave	21205132525	387	425	9.82%
HOTHAM	Mulgrave	21205132527	426	467	9.62%
HOTHAM	Mulgrave	21205132528	416	456	9.62%
HOTHAM	Mulgrave	21205132529	368	404	9.78%
HOTHAM	Mulgrave	21205132530	312	342	9.62%
HOTHAM	Mulgrave	21205132531	159	174	9.43%
HOTHAM	Mulgrave	21205132532	247	271	9.72%
HOTHAM	Mulgrave	21205132534	310	340	9.68%
HOTHAM	Mulgrave	21205132538	251	275	9.56%
HOTHAM	Mulgrave	21205132539	176	193	9.66%
HOTHAM	Mulgrave	21205132541	369	405	9.76%
HOTHAM	Mulgrave	21205132543	0	0	0.00%
HOTHAM	Mulgrave	21205132544	402	441	9.70%
HOTHAM	Mulgrave	21205132545	275	302	9.82%
HOTHAM	Mulgrave	21205132547	325	357	9.85%
HOTHAM	Mulgrave	21205132548	423	464	9.69%
HOTHAM	Mulgrave	21205132549	262	287	9.54%
HOTHAM	Mulgrave	21205132550	366	401	9.56%
			8,932	9,798	
BRUCE	Mulgrave	21205132507	279	306	9.68%
BRUCE	Mulgrave	21205132508	246	270	9.76%
BRUCE	Mulgrave	21205132509	307	337	9.77%
BRUCE	Mulgrave	21205132510	239	262	9.62%
BRUCE	Mulgrave	21205132511	268	294	9.70%
BRUCE	Mulgrave	21205132515	288	316	9.72%
BRUCE	Mulgrave	21205132516	331	363	9.67%
BRUCE	Mulgrave	21205132518	250	274	9.60%
BRUCE	Mulgrave	21205132519	340	373	9.71%
BRUCE	Mulgrave	21205132526	271	297	9.59%
BRUCE	Mulgrave	21205132532	0	0	0.00%
BRUCE	Mulgrave	21205132540	201	220	9.45%
BRUCE	Mulgrave	21205132542	225	247	9.78%
			3,245	3,559	
Transfer Clayton South SA2 from Hotham to Chisholm					
HOTHAM	Clayton South	21204131001	358	393	9.78%

HOTHAM	Clayton South	21204131002	245	269	9.80%
HOTHAM	Clayton South	21204131003	381	418	9.71%
HOTHAM	Clayton South	21204131004	139	152	9.35%
HOTHAM	Clayton South	21204131005	281	308	9.61%
HOTHAM	Clayton South	21204131006	207	227	9.66%
HOTHAM	Clayton South	21204131007	283	310	9.54%
HOTHAM	Clayton South	21204131008	138	151	9.42%
HOTHAM	Clayton South	21204131009	264	290	9.85%
HOTHAM	Clayton South	21204131010	267	293	9.74%
HOTHAM	Clayton South	21204131011	442	485	9.73%
HOTHAM	Clayton South	21204131012	206	226	9.71%
HOTHAM	Clayton South	21204131013	115	126	9.57%
HOTHAM	Clayton South	21204131014	240	263	9.58%
HOTHAM	Clayton South	21204131015	188	206	9.57%
HOTHAM	Clayton South	21204131016	216	237	9.72%
HOTHAM	Clayton South	21204131017	325	357	9.85%
HOTHAM	Clayton South	21204131018	148	162	9.46%
HOTHAM	Clayton South	21204131019	379	416	9.76%
HOTHAM	Clayton South	21204131020	378	415	9.79%
HOTHAM	Clayton South	21204131021	10	11	10.00%
HOTHAM	Clayton South	21204131022	226	248	9.73%
HOTHAM	Clayton South	21204131023	341	374	9.68%
HOTHAM	Clayton South	21204131024	265	291	9.81%
HOTHAM	Clayton South	21204131025	279	306	9.68%
HOTHAM	Clayton South	21204131026	228	250	9.65%
HOTHAM	Clayton South	21204131027	0	0	0.00%
HOTHAM	Clayton South	21204131028	140	154	10.00%
HOTHAM	Clayton South	21204131029	336	369	9.82%
HOTHAM	Clayton South	21204131030	370	406	9.73%
			7,395	8,113	
Transfer Clayton - Central SA2 from Hotham to Chisholm					
HOTHAM	Clayton - Central	21205156801	244	268	9.84%
HOTHAM	Clayton - Central	21205156802	161	177	9.94%
HOTHAM	Clayton - Central	21205156803	182	200	9.89%
HOTHAM	Clayton - Central	21205156804	313	343	9.58%
HOTHAM	Clayton - Central	21205156805	128	140	9.38%
HOTHAM	Clayton - Central	21205156806	229	251	9.61%
HOTHAM	Clayton - Central	21205156807	114	125	9.65%
HOTHAM	Clayton - Central	21205156808	205	225	9.76%
HOTHAM	Clayton - Central	21205156809	150	165	10.00%
HOTHAM	Clayton - Central	21205156810	269	295	9.67%
HOTHAM	Clayton - Central	21205156811	159	174	9.43%
HOTHAM	Clayton - Central	21205156812	82	90	9.76%
HOTHAM	Clayton - Central	21205156813	237	260	9.70%
HOTHAM	Clayton - Central	21205156814	236	259	9.75%

HOTHAM	Clayton - Central	21205156815	221	242	9.50%
HOTHAM	Clayton - Central	21205156816	89	98	10.11%
HOTHAM	Clayton - Central	21205156817	184	202	9.78%
HOTHAM	Clayton - Central	21205156818	143	157	9.79%
HOTHAM	Clayton - Central	21205156819	71	78	9.86%
HOTHAM	Clayton - Central	21205156820	236	259	9.75%
HOTHAM	Clayton - Central	21205156821	167	183	9.58%
HOTHAM	Clayton - Central	21205156822	223	245	9.87%
HOTHAM	Clayton - Central	21205156823	260	285	9.62%
HOTHAM	Clayton - Central	21205156824	140	154	10.00%
HOTHAM	Clayton - Central	21205156825	197	216	9.64%
HOTHAM	Clayton - Central	21205156826	248	272	9.68%
HOTHAM	Clayton - Central	21205156827	150	165	10.00%
			5,038	5,528	
Transfer the remainder of Oakleigh - Huntingdale SA2 from Hotham to Chisholm					
HOTHAM	Oakleigh - Huntingdale	21205132602	318	349	9.75%
HOTHAM	Oakleigh - Huntingdale	21205132603	185	203	9.73%
HOTHAM	Oakleigh - Huntingdale	21205132604	2	2	0.00%
HOTHAM	Oakleigh - Huntingdale	21205132605	482	529	9.75%
HOTHAM	Oakleigh - Huntingdale	21205132606	321	352	9.66%
HOTHAM	Oakleigh - Huntingdale	21205132607	269	295	9.67%
HOTHAM	Oakleigh - Huntingdale	21205132608	278	305	9.71%
HOTHAM	Oakleigh - Huntingdale	21205132609	387	425	9.82%
HOTHAM	Oakleigh - Huntingdale	21205132610	240	263	9.58%
HOTHAM	Oakleigh - Huntingdale	21205132611	395	433	9.62%
HOTHAM	Oakleigh - Huntingdale	21205132612	310	340	9.68%
HOTHAM	Oakleigh - Huntingdale	21205132613	343	376	9.62%
HOTHAM	Oakleigh - Huntingdale	21205132614	270	296	9.63%
HOTHAM	Oakleigh - Huntingdale	21205132615	331	363	9.67%
HOTHAM	Oakleigh - Huntingdale	21205132616	390	428	9.74%
HOTHAM	Oakleigh - Huntingdale	21205132617	271	297	9.59%

HOTHAM	Oakleigh - Huntingdale	21205132618	329	361	9.73%
HOTHAM	Oakleigh - Huntingdale	21205132619	422	463	9.72%
HOTHAM	Oakleigh - Huntingdale	21205132620	282	309	9.57%
HOTHAM	Oakleigh - Huntingdale	21205132621	279	306	9.68%
HOTHAM	Oakleigh - Huntingdale	21205132622	397	435	9.57%
HOTHAM	Oakleigh - Huntingdale	21205132623	174	191	9.77%
HOTHAM	Oakleigh - Huntingdale	21205132624	228	250	9.65%
HOTHAM	Oakleigh - Huntingdale	21205132625	231	253	9.52%
HOTHAM	Oakleigh - Huntingdale	21205132626	370	406	9.73%
HOTHAM	Oakleigh - Huntingdale	21205132627	333	365	9.61%
HOTHAM	Oakleigh - Huntingdale	21205132628	274	301	9.85%
HOTHAM	Oakleigh - Huntingdale	21205132629	464	509	9.70%
HOTHAM	Oakleigh - Huntingdale	21205132630	311	341	9.65%
HOTHAM	Oakleigh - Huntingdale	21205132632	222	244	9.91%
HOTHAM	Oakleigh - Huntingdale	21205132634	82	90	9.76%
HOTHAM	Oakleigh - Huntingdale	21205132635	262	287	9.54%
HOTHAM	Oakleigh - Huntingdale	21205132636	395	433	9.62%
HOTHAM	Oakleigh - Huntingdale	21205132637	371	407	9.70%
HOTHAM	Oakleigh - Huntingdale	21205132638	407	446	9.58%
HOTHAM	Oakleigh - Huntingdale	21205132639	337	370	9.79%
HOTHAM	Oakleigh - Huntingdale	21205132640	12	13	8.33%
HOTHAM	Oakleigh - Huntingdale	21205132641	44	48	9.09%
HOTHAM	Oakleigh - Huntingdale	21205132642	266	292	9.77%
HOTHAM	Oakleigh - Huntingdale	21205132643	217	238	9.68%
HOTHAM	Oakleigh - Huntingdale	21205132644	181	199	9.94%

HOTHAM	Oakleigh - Huntingdale	21205132646	205	225	9.76%
HOTHAM	Oakleigh - Huntingdale	21205132647	213	234	9.86%
HOTHAM	Oakleigh - Huntingdale	21205132648	216	237	9.72%
HOTHAM	Oakleigh - Huntingdale	21205132650	127	139	9.45%
HOTHAM	Oakleigh - Huntingdale	21205132651	135	148	9.63%
HOTHAM	Oakleigh - Huntingdale	21205132653	197	216	9.64%
HOTHAM	Oakleigh - Huntingdale	21205132654	103	113	9.71%
HOTHAM	Oakleigh - Huntingdale	21205132655	307	337	9.77%
HOTHAM	Oakleigh - Huntingdale	21205132656	244	268	9.84%
HOTHAM	Oakleigh - Huntingdale	21205132657	222	244	9.91%
			13,651	14,974	
Transfer the remainder of Clayton (North) - Notting Hill SA2 from Hotham to Chisholm					
HOTHAM	Clayton (North) - Notting Hill	21205156701	83	91	9.64%
HOTHAM	Clayton (North) - Notting Hill	21205156704	23	25	8.70%
HOTHAM	Clayton (North) - Notting Hill	21205156705	106	116	9.43%
HOTHAM	Clayton (North) - Notting Hill	21205156710	35	38	8.57%
HOTHAM	Clayton (North) - Notting Hill	21205156717	61	67	9.84%
HOTHAM	Clayton (North) - Notting Hill	21205156718	83	91	9.64%
HOTHAM	Clayton (North) - Notting Hill	21205156720	327	359	9.79%
HOTHAM	Clayton (North) - Notting Hill	21205156721	192	211	9.90%
			910	998	
Redistributed total			116,423	127,698	

Map of proposed division:

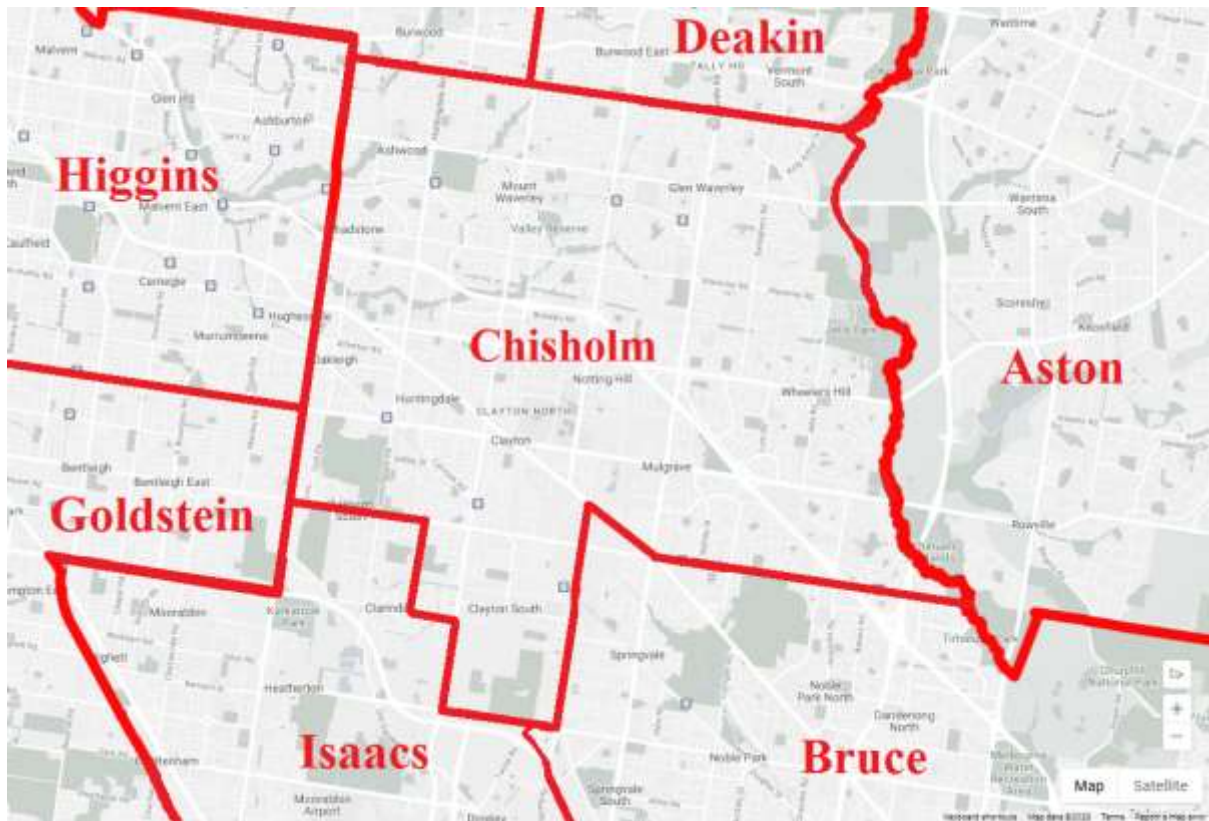

Comment:

Both my proposal and Suggestion 53 moves Chisholm significantly south to make it focus almost exclusively on the City of Monash LGA by shedding all parts north of Burwood Highway (Suggestion 53) or Highbury Road (my suggestion). Highbury Road forms the boundary between Monash and Whitehorse LGAs. By contrast, suggestion 63 does not move Chisholm significantly south, with the proposed Chisholm still including a large part north of Highbury Road in the City of Whitehorse.

Cooper:

Summary of boundary changes:

Gains the remainder of Clifton Hill - Alphington SA2 from Melbourne, gains part of Bundoora - East SA2 south of Grimshaw Street from Jagajaga. Loses the parts of Coburg North SA2 and Coburg - East SA2 that are in Cooper to Wills.

Description of new divisional boundary:

From existing divisional boundary with Scullin, follow clockwise:

- Grimshaw St
- Bundoora – East SA2 boundary
- Kingsbury SA2 boundary
- Existing divisional boundary with Jagajaga
- Clifton Hill - Alphington SA2 boundary
- Existing divisional boundary with Wills
- Coburg - East SA2 and Coburg North SA2 boundaries

- Existing divisional boundary with Wills

Current and projected enrolment:

Current enrolment			110,943	121,431	9.45%
Original division	Statistical Area Level 2 (SA2) Name (2021 SA2s)	Statistical Area Level 1 (SA1) (2021 SA1s)	Actual enrolments Wednesday 9 August 2023	Projected enrolled Monday 17 April 2028	Growth (%)
Transfer part of Clifton Hill - Alphington SA2 that is in Melbourne from Melbourne to Cooper					
MELBOURNE	Clifton Hill - Alphington	20607114501	352	386	9.66%
MELBOURNE	Clifton Hill - Alphington	20607114502	405	444	9.63%
MELBOURNE	Clifton Hill - Alphington	20607114503	366	401	9.56%
MELBOURNE	Clifton Hill - Alphington	20607114504	256	281	9.77%
MELBOURNE	Clifton Hill - Alphington	20607114505	363	398	9.64%
MELBOURNE	Clifton Hill - Alphington	20607114506	439	482	9.79%
MELBOURNE	Clifton Hill - Alphington	20607114507	235	258	9.79%
MELBOURNE	Clifton Hill - Alphington	20607114514	363	398	9.64%
MELBOURNE	Clifton Hill - Alphington	20607114515	334	366	9.58%
MELBOURNE	Clifton Hill - Alphington	20607114516	224	246	9.82%
MELBOURNE	Clifton Hill - Alphington	20607114518	257	282	9.73%
MELBOURNE	Clifton Hill - Alphington	20607114519	271	297	9.59%
MELBOURNE	Clifton Hill - Alphington	20607114521	252	276	9.52%
MELBOURNE	Clifton Hill - Alphington	20607114522	516	566	9.69%
MELBOURNE	Clifton Hill - Alphington	20607114523	305	335	9.84%
			4,938	5,416	
Transfer the part of Bundoora - East SA2 south of Grimshaw Street from Jagajaga to Cooper					
JAGAJAGA	Bundoora - East	20901119601	328	360	9.76%
JAGAJAGA	Bundoora - East	20901119602	251	275	9.56%
JAGAJAGA	Bundoora - East	20901119603	172	189	9.88%
JAGAJAGA	Bundoora - East	20901119615	268	294	9.70%
JAGAJAGA	Bundoora - East	20901119616	222	244	9.91%
JAGAJAGA	Bundoora - East	20901119617	324	355	9.57%

JAGAJAGA	Bundoora - East	20901119618	276	303	9.78%
JAGAJAGA	Bundoora - East	20901119619	263	288	9.51%
JAGAJAGA	Bundoora - East	20901119622	262	287	9.54%
			2,366	2,595	
Transfer the parts of Coburg North SA2 and Coburg - East SA2 that are in Cooper from Cooper to Wills					
COOPER	Coburg North	21003123601	0	0	0.00%
COOPER	Coburg North	21003123602	413	453	9.69%
COOPER	Coburg North	21003123603	367	403	9.81%
COOPER	Coburg North	21003123604	420	461	9.76%
COOPER	Coburg North	21003123605	17	17	0.00%
COOPER	Coburg North	21003123606	236	259	9.75%
COOPER	Coburg North	21003123607	275	258	-6.18%
COOPER	Coburg North	21003123618	937	1,028	9.71%
			2,665	2,879	
COOPER	Coburg - East	20601149719	438	480	9.59%
Redistributed total			115,144	126,083	

Map of proposed division:

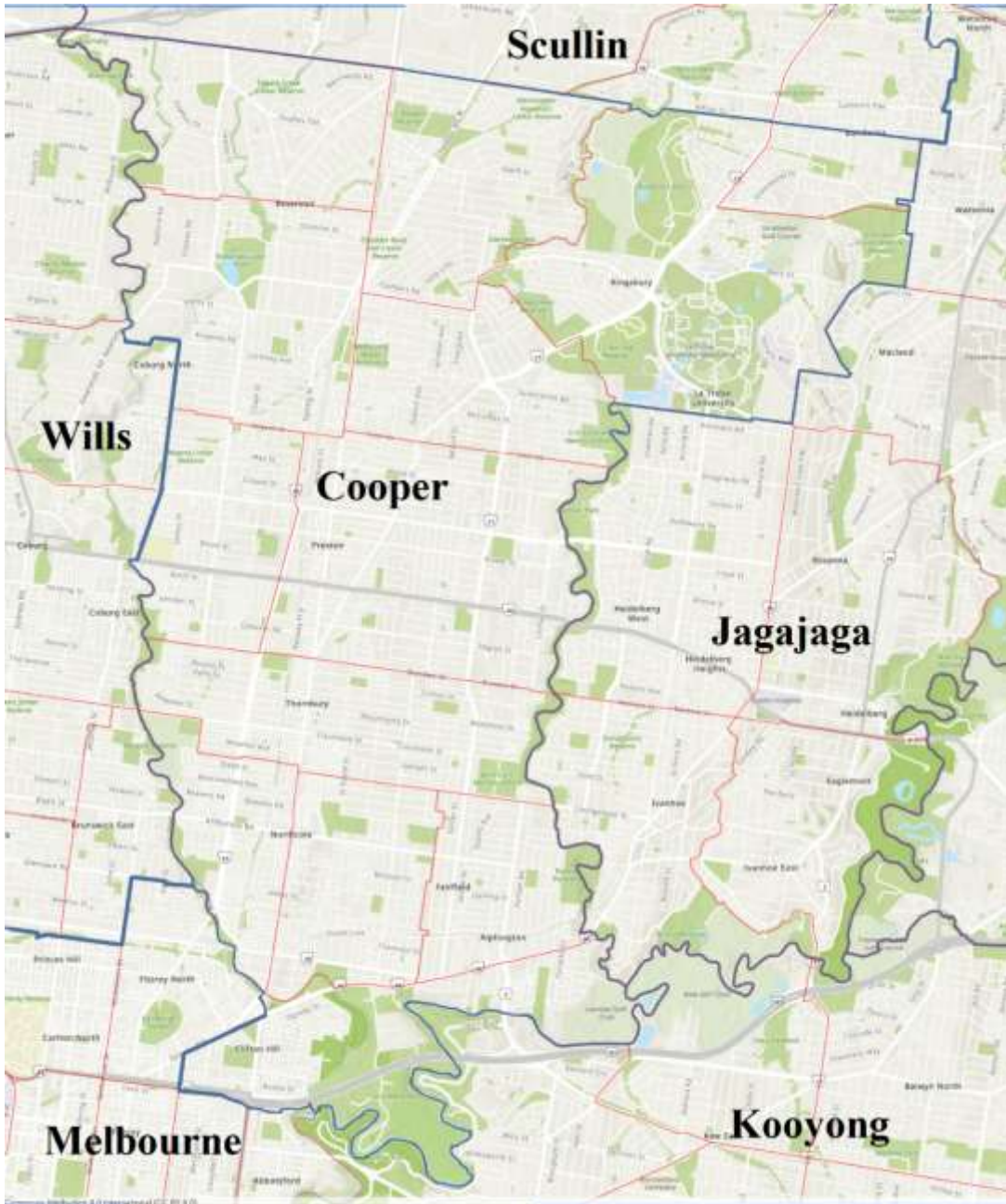

Corio:

Summary of boundary changes:

Gains the remainder of Heighton SA2 and NewComb - Moolap SA2 from Corangamite

Description of new divisional boundary:

From existing divisional boundary, follow Heighton SA2 and NewComb - Moolap SA2 boundaries.

Current and projected enrolment:

Current enrolment			113,985	123,102	8.00%
-------------------	--	--	---------	---------	-------

Original division	Statistical Area Level 2 (SA2) Name (2021 SA2s)	Statistical Area Level 1 (SA1) (2021 SA1s)	Actual enrolments Wednesday 9 August 2023	Projected enrolled Monday 17 April 2028	Growth (%)
Transfer the parts of Highton SA2 and NewComb - Moolap SA2 that are in Corangamite from Corangamite to Corio					
CORANGAMITE	Highton	20302104245	285	313	9.82%
CORANGAMITE	Highton	20302104246	227	249	9.69%
CORANGAMITE	Highton	20302104247	213	234	9.86%
CORANGAMITE	Highton	20302104248	187	205	9.63%
CORANGAMITE	Highton	20302104249	271	297	9.59%
			1,183	1,298	
CORANGAMITE	Newcomb - Moolap	20302104510	618	646	4.53%
CORANGAMITE	Newcomb - Moolap	20302104516	95	104	9.47%
CORANGAMITE	Newcomb - Moolap	20302104519	417	457	9.59%
CORANGAMITE	Newcomb - Moolap	20302104522	287	315	9.76%
CORANGAMITE	Newcomb - Moolap	20302104537	3	2	-33.33%
			1,420	1,524	
Redistributed total			116,588	125,924	

Map of proposed division:



Corangamite:

Summary of boundary changes:

Loses the parts of Heighton SA2 and NewComb - Moolap SA2 that are in Corangamite to Corio

Description of new divisional boundary:

From existing divisional boundary, follow Heighton SA2 and NewComb - Moolap SA2 boundaries.

Current and projected enrolment:

Current enrolment			116,531	127,763	9.64%
-------------------	--	--	---------	---------	-------

Original division	Statistical Area Level 2 (SA2) Name (2021 SA2s)	Statistical Area Level 1 (SA1) (2021 SA1s)	Actual enrolments Wednesday 9 August 2023	Projected enrolled Monday 17 April 2028	Growth (%)
Transfer the parts of Highton SA2 and NewComb - Moolap SA2 that are in Corangamite from Corangamite to Corio					
CORANGAMITE	Highton	20302104245	285	313	9.82%
CORANGAMITE	Highton	20302104246	227	249	9.69%
CORANGAMITE	Highton	20302104247	213	234	9.86%
CORANGAMITE	Highton	20302104248	187	205	9.63%
CORANGAMITE	Highton	20302104249	271	297	9.59%
			1,183	1,298	
CORANGAMITE	Newcomb - Moolap	20302104510	618	646	4.53%
CORANGAMITE	Newcomb - Moolap	20302104516	95	104	9.47%
CORANGAMITE	Newcomb - Moolap	20302104519	417	457	9.59%
CORANGAMITE	Newcomb - Moolap	20302104522	287	315	9.76%
CORANGAMITE	Newcomb - Moolap	20302104537	3	2	-33.33%
			1,420	1,524	
Redistributed total			113,928	124,941	

Map of proposed division:



Deakin:

Summary of boundary changes:

Gains the remainder of Blackburn South SA2 and Burwood East SA2 from Chisholm, loses the remainder of Blackburn SA2 to Menzies, loses Bayswater North SA2 to Aston.

Description of new divisional boundary:

From existing divisional boundary with Menzies and Casey, clockwise follow:

- Bayswater North SA2 boundary
- Existing divisional boundary with Aston
- Highbury Road
- Middleborough Road
- Canterbury Road
- Springvale Road

To existing divisional boundary with Menzies

Current and projected enrolment:

Current enrolment			113,714	123,966	9.02%
Original division	Statistical Area Level 2 (SA2) Name (2021 SA2s)	Statistical Area Level 1 (SA1) (2021 SA1s)	Actual enrolments Wednesday 9 August 2023	Projected enrolled Monday 17 April 2028	Growth (%)
Transfers the remainder of Blackburn South SA2 and Burwood East SA2 from Chisholm to Deakin					
CHISHOLM	Blackburn South	2070311620 1	254	279	9.84%
CHISHOLM	Blackburn South	2070311620 2	233	256	9.87%

CHISHOLM	Blackburn South	2070311620 3	292	320	9.59%
CHISHOLM	Blackburn South	2070311620 4	253	278	9.88%
CHISHOLM	Blackburn South	2070311620 5	223	245	9.87%
CHISHOLM	Blackburn South	2070311620 6	435	477	9.66%
CHISHOLM	Blackburn South	2070311620 7	209	229	9.57%
CHISHOLM	Blackburn South	2070311621 1	342	375	9.65%
CHISHOLM	Blackburn South	2070311621 2	293	321	9.56%
CHISHOLM	Blackburn South	2070311621 3	381	418	9.71%
CHISHOLM	Blackburn South	2070311621 4	307	337	9.77%
CHISHOLM	Blackburn South	2070311621 5	223	245	9.87%
CHISHOLM	Blackburn South	2070311621 6	153	168	9.80%
CHISHOLM	Blackburn South	2070311621 7	183	201	9.84%
CHISHOLM	Blackburn South	2070311621 8	332	364	9.64%
CHISHOLM	Blackburn South	2070311621 9	355	389	9.58%
CHISHOLM	Blackburn South	2070311622 0	211	231	9.48%
CHISHOLM	Blackburn South	2070311622 1	483	530	9.73%
CHISHOLM	Blackburn South	2070311622 2	225	247	9.78%
CHISHOLM	Blackburn South	2070311622 3	189	207	9.52%
CHISHOLM	Blackburn South	2070311622 4	212	233	9.91%
CHISHOLM	Blackburn South	2070311622 5	320	351	9.69%
			6,108	6,701	
CHISHOLM	Burwood East	2070311660 1	340	373	9.71%
CHISHOLM	Burwood East	2070311660 2	238	261	9.66%
CHISHOLM	Burwood East	2070311660 3	293	321	9.56%
CHISHOLM	Burwood East	2070311660 4	322	353	9.63%

CHISHOLM	Burwood East	2070311660 5	318	349	9.75%
CHISHOLM	Burwood East	2070311660 6	139	152	9.35%
CHISHOLM	Burwood East	2070311660 7	180	197	9.44%
CHISHOLM	Burwood East	2070311660 8	212	233	9.91%
CHISHOLM	Burwood East	2070311660 9	130	143	10.00%
CHISHOLM	Burwood East	2070311661 0	109	120	10.09%
CHISHOLM	Burwood East	2070311661 1	147	161	9.52%
CHISHOLM	Burwood East	2070311661 2	161	177	9.94%
CHISHOLM	Burwood East	2070311661 3	296	325	9.80%
CHISHOLM	Burwood East	2070311661 4	319	350	9.72%
CHISHOLM	Burwood East	2070311661 5	255	280	9.80%
CHISHOLM	Burwood East	2070311661 6	133	146	9.77%
CHISHOLM	Burwood East	2070311661 7	300	329	9.67%
CHISHOLM	Burwood East	2070311661 8	182	200	9.89%
CHISHOLM	Burwood East	2070311661 9	758	831	9.63%
CHISHOLM	Burwood East	2070311662 0	380	417	9.74%
CHISHOLM	Burwood East	2070311662 1	379	416	9.76%
CHISHOLM	Burwood East	2070311662 2	197	216	9.64%
CHISHOLM	Burwood East	2070311662 3	139	152	9.35%
CHISHOLM	Burwood East	2070311662 4	217	238	9.68%
CHISHOLM	Burwood East	2070311662 5	193	212	9.84%
CHISHOLM	Burwood East	2070311662 6	261	286	9.58%
CHISHOLM	Burwood East	2070311662 7	286	314	9.79%
			6,884	7,552	
Transfer the remainder of Blackburn SA2 from Deakin to Menzies					

DEAKIN	Blackburn	2070311612 2	291	319	9.62%
DEAKIN	Blackburn	2070311612 3	413	453	9.69%
DEAKIN	Blackburn	2070311612 4	423	464	9.69%
DEAKIN	Blackburn	2070311612 5	346	380	9.83%
DEAKIN	Blackburn	2070311612 6	208	228	9.62%
DEAKIN	Blackburn	2070311613 1	404	443	9.65%
DEAKIN	Blackburn	2070311614 4	136	149	9.56%
			2,221	2,436	
Transfer Bayswater North SA2 to Aston					
DEAKIN	Bayswater North	2110312630 1	401	440	9.73%
DEAKIN	Bayswater North	2110312630 2	391	428	9.46%
DEAKIN	Bayswater North	2110312630 3	312	342	9.62%
DEAKIN	Bayswater North	2110312630 4	188	206	9.57%
DEAKIN	Bayswater North	2110312630 5	252	276	9.52%
DEAKIN	Bayswater North	2110312630 6	324	355	9.57%
DEAKIN	Bayswater North	2110312630 7	282	309	9.57%
DEAKIN	Bayswater North	2110312630 8	220	241	9.55%
DEAKIN	Bayswater North	2110312630 9	277	304	9.75%
DEAKIN	Bayswater North	2110312631 0	163	179	9.82%
DEAKIN	Bayswater North	2110312631 1	389	405	4.11%
DEAKIN	Bayswater North	2110312631 2	271	266	-1.85%
DEAKIN	Bayswater North	2110312631 3	184	202	9.78%
DEAKIN	Bayswater North	2110312631 4	251	275	9.56%
DEAKIN	Bayswater North	2110312631 5	220	226	2.73%
DEAKIN	Bayswater North	2110312631 6	219	240	9.59%

DEAKIN	Bayswater North	2110312631 7	406	445	9.61%
DEAKIN	Bayswater North	2110312631 8	373	409	9.65%
DEAKIN	Bayswater North	2110312631 9	443	476	7.45%
DEAKIN	Bayswater North	2110312632 0	247	271	9.72%
DEAKIN	Bayswater North	2110312632 1	180	197	9.44%
DEAKIN	Bayswater North	2110312632 2	238	245	2.94%
DEAKIN	Bayswater North	2110312632 3	412	447	8.50%
DEAKIN	Bayswater North	2110312632 4	282	307	8.87%
DEAKIN	Bayswater North	2110312632 5	393	431	9.67%
DEAKIN	Bayswater North	2110312632 6	391	429	9.72%
DEAKIN	Bayswater North	2110312632 7	1	1	0.00%
DEAKIN	Bayswater North	2110312632 8	0	0	0.00%
DEAKIN	Bayswater North	2110312632 9	309	339	9.71%
DEAKIN	Bayswater North	2110312633 0	395	433	9.62%
			8,414	9,124	
Total			116,071	126,659	

Map of proposed division:

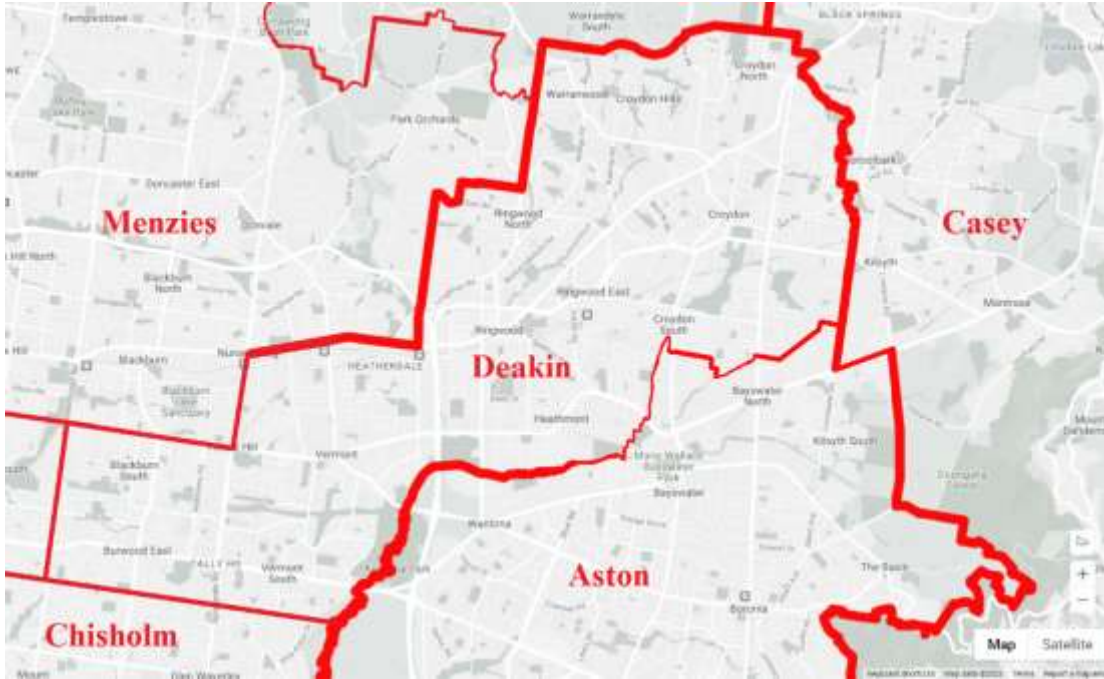

Dunkley:

Summary of boundary changes:

Gains part of Carrum - Patterson Lakes SA2 south of Patterson River from Isaacs

Description of new divisional boundary:

From existing divisional boundary, follow Mornington Peninsula Freeway and Patterson River to existing divisional boundary.

Current and projected enrolment:

Current enrolment			112715	122613	8.78%
Original division	Statistical Area Level 2 (SA2) Name (2021 SA2s)	Statistical Area Level 1 (SA1) (2021 SA1s)	Actual enrolments Wednesday 9 August 2023	Projected enrolled Monday 17 April 2028	Growth (%)
Transfer part of Carrum - Patterson Lakes SA2 south of Patterson River from Isaacs to Dunkley					
ISAACS	Carrum - Patterson Lakes	20803118501	418	459	9.81%
ISAACS	Carrum - Patterson Lakes	20803118502	236	259	9.75%
ISAACS	Carrum - Patterson Lakes	20803118503	280	307	9.64%
ISAACS	Carrum - Patterson Lakes	20803118504	465	510	9.68%
ISAACS	Carrum - Patterson Lakes	20803118505	185	203	9.73%
ISAACS	Carrum - Patterson Lakes	20803118506	403	442	9.68%

ISAACS	Carrum - Patterson Lakes	20803118507	249	273	9.64%
ISAACS	Carrum - Patterson Lakes	20803118508	322	353	9.63%
ISAACS	Carrum - Patterson Lakes	20803118509	437	479	9.61%
ISAACS	Carrum - Patterson Lakes	20803118510	355	389	9.58%
ISAACS	Carrum - Patterson Lakes	20803118511	313	340	8.63%
ISAACS	Carrum - Patterson Lakes	20803118512	339	372	9.73%
ISAACS	Carrum - Patterson Lakes	20803118513	252	276	9.52%
ISAACS	Carrum - Patterson Lakes	20803118514	214	201	-6.07%
ISAACS	Carrum - Patterson Lakes	20803118515	469	514	9.59%
ISAACS	Carrum - Patterson Lakes	20803118519	0	0	0.00%
ISAACS	Carrum - Patterson Lakes	20803118520	402	441	9.70%
ISAACS	Carrum - Patterson Lakes	20803118521	220	241	9.55%
ISAACS	Carrum - Patterson Lakes	20803118522	227	249	9.69%
ISAACS	Carrum - Patterson Lakes	20803118523	246	270	9.76%
ISAACS	Carrum - Patterson Lakes	20803118524	700	768	9.71%
ISAACS	Carrum - Patterson Lakes	20803118525	300	329	9.67%
ISAACS	Carrum - Patterson Lakes	20803118526	318	349	9.75%
ISAACS	Carrum - Patterson Lakes	20803118528	208	228	9.62%
			7558	8252	
Redistributed total			120273	130865	

Map of proposed division:

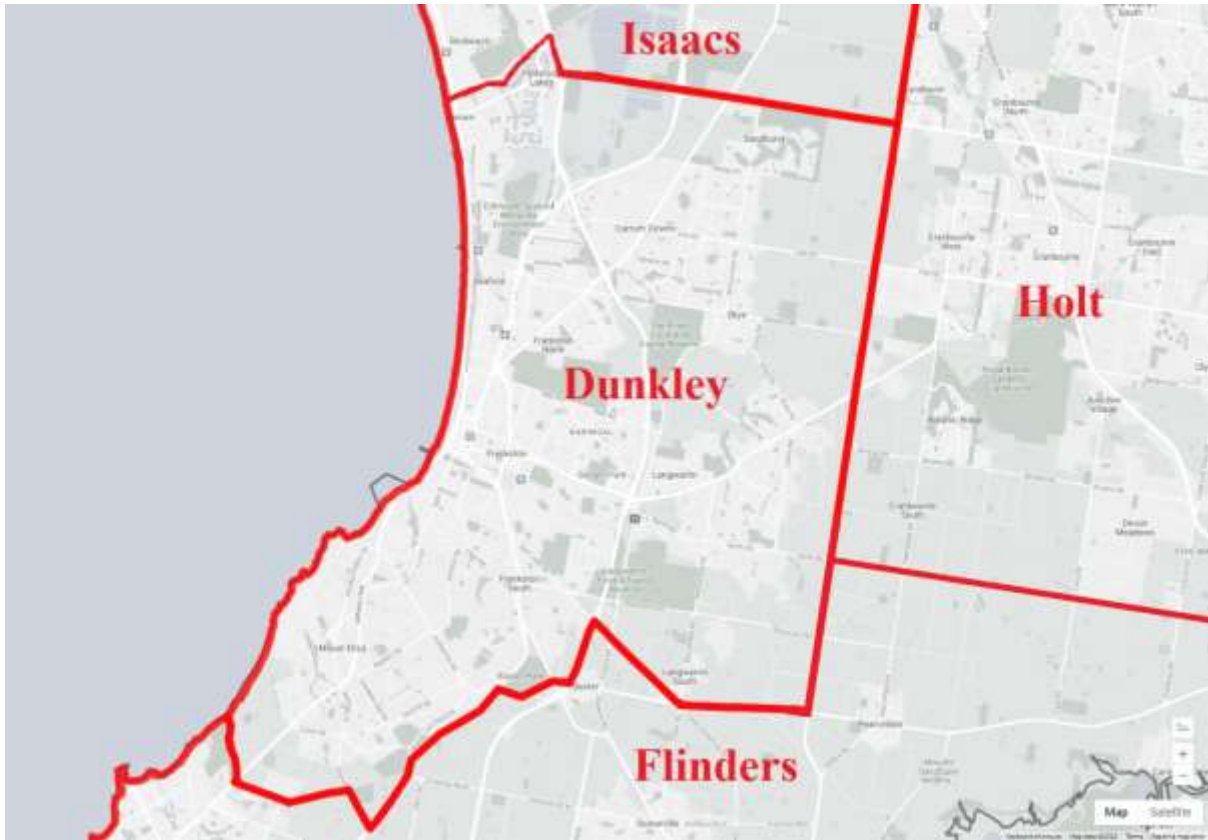

Flinders:

Summary of boundary changes:

Gains Pearcedale – Tooradin SA2 from Holt.

Description of new divisional boundary:

From existing divisional boundary, follow Pearcedale – Tooradin SA2 boundary to existing divisional boundary.

Current and projected enrolment:

Current enrolment			114,469	124,658	8.90%
Original division	Statistical Area Level 2 (SA2) Name (2021 SA2s)	Statistical Area Level 1 (SA1) (2021 SA1s)	Actual enrolments Wednesday 9 August 2023	Projected enrolled Monday 17 April 2028	Growth (%)
Transfer into Flinders					
HOLT	Pearcedale - Tooradin	21203130801	419	460	9.79%
HOLT	Pearcedale - Tooradin	21203130802	239	262	9.62%
HOLT	Pearcedale - Tooradin	21203130803	323	354	9.60%
HOLT	Pearcedale - Tooradin	21203130804	247	261	5.67%
HOLT	Pearcedale - Tooradin	21203130805	265	279	5.28%
HOLT	Pearcedale - Tooradin	21203130806	162	178	9.88%
HOLT	Pearcedale - Tooradin	21203130807	0	0	0.00%
HOLT	Pearcedale - Tooradin	21203130808	182	200	9.89%

HOLT	Pearcedale - Tooradin	21203130809	359	394	9.75%
HOLT	Pearcedale - Tooradin	21203130810	292	303	3.77%
HOLT	Pearcedale - Tooradin	21203130811	275	298	8.36%
HOLT	Pearcedale - Tooradin	21203130812	172	189	9.88%
HOLT	Pearcedale - Tooradin	21203130813	261	286	9.58%
HOLT	Pearcedale - Tooradin	21203130814	311	341	9.65%
HOLT	Pearcedale - Tooradin	21203130815	225	245	8.89%
HOLT	Pearcedale - Tooradin	21203130816	237	260	9.70%
HOLT	Pearcedale - Tooradin	21203130817	603	661	9.62%
HOLT	Pearcedale - Tooradin	21203130818	372	408	9.68%
HOLT	Pearcedale - Tooradin	21203130819	164	180	9.76%
HOLT	Pearcedale - Tooradin	21203130820	340	369	8.53%
HOLT	Pearcedale - Tooradin	21203130821	219	240	9.59%
HOLT	Pearcedale - Tooradin	21203130822	223	245	9.87%
			5,890	6,413	
			120,359	131,071	

Map of proposed division:



Fraser:

Summary of boundary changes:

Gains the remainder of Keilor Downs SA2 from Gorton, loses part of Yarraville SA2 that is in Fraser to Gellibrand.

Description of new divisional boundary:

From existing divisional boundary, follow Keilor Downs SA2 boundary to existing divisional boundary. From existing divisional boundary, follow boundaries between Yarraville and Seddon – Kingsville SA2s and Yarraville and Footscray SA2s to existing divisional

boundary.

Current and projected enrolment:

Current enrolment			113,089	123,858	9.52%
Original division	Statistical Area Level 2 (SA2) Name (2021 SA2s)	Statistical Area Level 1 (SA1) (2021 SA1s)	Actual enrolments Wednesday 9 August 2023	Projected enrolled Monday 17 April 2028	Growth (%)
Transfer from Gorton to Fraser part of Keilor Downs SA2 that is in Gorton					
GORTON	Keilor Downs	21301133201	336	369	9.82%
GORTON	Keilor Downs	21301133202	182	187	2.75%
GORTON	Keilor Downs	21301133203	259	283	9.27%
GORTON	Keilor Downs	21301133204	201	220	9.45%
GORTON	Keilor Downs	21301133205	198	217	9.60%
GORTON	Keilor Downs	21301133206	175	192	9.71%
GORTON	Keilor Downs	21301133207	237	260	9.70%
GORTON	Keilor Downs	21301133208	248	272	9.68%
GORTON	Keilor Downs	21301133209	256	281	9.77%
GORTON	Keilor Downs	21301133211	386	423	9.59%
GORTON	Keilor Downs	21301133212	265	291	9.81%
GORTON	Keilor Downs	21301133213	303	332	9.57%
GORTON	Keilor Downs	21301133215	0	0	0.00%
GORTON	Keilor Downs	21301133217	401	440	9.73%
GORTON	Keilor Downs	21301133218	161	177	9.94%
GORTON	Keilor Downs	21301133219	232	254	9.48%
GORTON	Keilor Downs	21301133221	258	283	9.69%
GORTON	Keilor Downs	21301133222	230	252	9.57%
GORTON	Keilor Downs	21301133223	262	287	9.54%
GORTON	Keilor Downs	21301133227	320	338	5.63%
GORTON	Keilor Downs	21301133228	250	274	9.60%
GORTON	Keilor Downs	21301133229	184	202	9.78%
GORTON	Keilor Downs	21301133230	206	226	9.71%
GORTON	Keilor Downs	21301133231	273	299	9.52%
GORTON	Keilor Downs	21301133232	471	517	9.77%
GORTON	Keilor Downs	21301133233	218	239	9.63%
GORTON	Keilor Downs	21301133234	86	94	9.30%
GORTON	Keilor Downs	21301133235	339	370	9.14%
GORTON	Keilor Downs	21301133236	147	161	9.52%
GORTON	Keilor Downs	21301133239	212	233	9.91%
			7,296	7,973	
Transfer from Fraser to Gellibrand part of Yarraville SA2 that is in Fraser					
FRASER	Yarraville	21303135201	378	415	9.79%
FRASER	Yarraville	21303135203	385	422	9.61%
FRASER	Yarraville	21303135204	209	229	9.57%
FRASER	Yarraville	21303135205	362	373	3.04%
FRASER	Yarraville	21303135206	488	535	9.63%

FRASER	Yarraville	21303135207	510	559	9.61%
FRASER	Yarraville	21303135208	401	440	9.73%
FRASER	Yarraville	21303135209	331	363	9.67%
FRASER	Yarraville	21303135213	323	354	9.60%
FRASER	Yarraville	21303135214	298	327	9.73%
FRASER	Yarraville	21303135215	298	327	9.73%
FRASER	Yarraville	21303135216	414	448	8.21%
FRASER	Yarraville	21303135227	0	0	0.00%
FRASER	Yarraville	21303135228	332	364	9.64%
FRASER	Yarraville	21303135229	339	370	9.14%
FRASER	Yarraville	21303135231	235	244	3.83%
			5,303	5,770	
Redistributed total			115,082	126,061	

Map of proposed division:



Gellibrand:

Summary of boundary changes:

Gains the remainder of Yarraville SA2 from Fraser

Description of new divisional boundary:

From existing divisional boundary, follow boundaries between Yarraville and Seddon – Kingsville SA2s and Yarraville and Footscray SA2s to existing divisional boundary.

Current and projected enrolment:

Current enrolment			112851	123999	9.88%
Original division	Statistical Area Level 2 (SA2) Name (2021 SA2s)	Statistical Area Level 1 (SA1) (2021 SA1s)	Actual enrolments Wednesday 9 August 2023	Projected enrolled Monday 17 April 2028	Growth (%)
Transfer from Fraser to Gellibrand part of Yarraville SA2 that is in Fraser					
FRASER	Yarraville	21303135201	378	415	9.79%
FRASER	Yarraville	21303135203	385	422	9.61%
FRASER	Yarraville	21303135204	209	229	9.57%
FRASER	Yarraville	21303135205	362	373	3.04%
FRASER	Yarraville	21303135206	488	535	9.63%
FRASER	Yarraville	21303135207	510	559	9.61%
FRASER	Yarraville	21303135208	401	440	9.73%
FRASER	Yarraville	21303135209	331	363	9.67%
FRASER	Yarraville	21303135213	323	354	9.60%
FRASER	Yarraville	21303135214	298	327	9.73%
FRASER	Yarraville	21303135215	298	327	9.73%
FRASER	Yarraville	21303135216	414	448	8.21%
FRASER	Yarraville	21303135227	0	0	0.00%
FRASER	Yarraville	21303135228	332	364	9.64%
FRASER	Yarraville	21303135229	339	370	9.14%
FRASER	Yarraville	21303135231	235	244	3.83%
			5,303	5,770	
Redistributed total			118,154	129,769	

Map of proposed division:



Gippsland:

Summary of boundary changes:

Boundary unchanged.

Description of new divisional boundary:

Same as the original division boundary

Current and projected enrolment:

Current enrolment			116,666	126,776	8.67%
Original division	Statistical Area Level 2 (SA2) Name (2021 SA2s)	Statistical Area Level 1 (SA1) (2021 SA1s)	Actual enrolments Wednesday 9 August 2023	Projected enrolled Monday 17 April 2028	Growth (%)
Boundary unchanged					
Redistributed total			116,666	126,776	

Map of proposed division:



Goldstein:

Summary of boundary changes:

Gains Bentleigh East – North SA2 and Bentleigh East – South SA2 from Hotham, loses the remainder of Elsternwick and Caulfield - South SA2s to Macnamara, loses part of Ormond - Glen Huntly SA2 north of North Road but south of Glen Huntly Road to Higgins, gains the area within Charman Road - Frankston railway line - Warrigal Road - Port Phillip Bay from Isaacs.

Description of new divisional boundary:

Clockwise follow:

- Head St
- St Kilda St
- Glen Huntly Road
- Nepean Highway
- North Road
- Warrigal Road
- South Road
- Nepean Highway
- Frankston Railway line
- Warrigal Road
- Port Phillip Bay

Current and projected enrolment:

Current enrolment			111,083	121,366	9.26%
Original division	Statistical Area Level 2 (SA2) Name (2021 SA2s)	Statistical Area Level 1 (SA1) (2021 SA1s)	Actual enrolments Wednesday 9 August 2023	Projected enrolled Monday 17 April 2028	Growth (%)
Transfer from Hotham to Goldstein					
HOTHAM	Bentleigh East - North	20802142601	515	565	9.71%
HOTHAM	Bentleigh East - North	20802142602	288	316	9.72%
HOTHAM	Bentleigh East - North	20802142603	334	366	9.58%
HOTHAM	Bentleigh East - North	20802142604	464	509	9.70%
HOTHAM	Bentleigh East - North	20802142605	260	285	9.62%
HOTHAM	Bentleigh East - North	20802142606	480	527	9.79%
HOTHAM	Bentleigh East - North	20802142607	425	466	9.65%
HOTHAM	Bentleigh East - North	20802142608	343	376	9.62%
HOTHAM	Bentleigh East - North	20802142609	451	495	9.76%
HOTHAM	Bentleigh East - North	20802142610	266	292	9.77%
HOTHAM	Bentleigh East - North	20802142611	242	265	9.50%
HOTHAM	Bentleigh East - North	20802142612	303	332	9.57%
HOTHAM	Bentleigh East - North	20802142613	338	371	9.76%
HOTHAM	Bentleigh East - North	20802142614	333	342	2.70%
HOTHAM	Bentleigh East - North	20802142615	411	451	9.73%
HOTHAM	Bentleigh East - North	20802142616	221	242	9.50%
HOTHAM	Bentleigh East - North	20802142617	282	309	9.57%
HOTHAM	Bentleigh East - North	20802142618	402	441	9.70%
HOTHAM	Bentleigh East - North	20802142619	255	280	9.80%
HOTHAM	Bentleigh East - North	20802142620	288	316	9.72%
HOTHAM	Bentleigh East - North	20802142621	331	363	9.67%
HOTHAM	Bentleigh East - North	20802142622	261	286	9.58%
HOTHAM	Bentleigh East - North	20802142623	331	363	9.67%
HOTHAM	Bentleigh East - North	20802142624	323	354	9.60%
HOTHAM	Bentleigh East - North	20802142625	222	244	9.91%
HOTHAM	Bentleigh East - North	20802142626	161	167	3.73%
HOTHAM	Bentleigh East - North	20802142627	381	418	9.71%
HOTHAM	Bentleigh East - North	20802142628	310	340	9.68%
HOTHAM	Bentleigh East - North	20802142629	346	380	9.83%
HOTHAM	Bentleigh East - North	20802142630	257	282	9.73%
HOTHAM	Bentleigh East - North	20802142631	202	222	9.90%
HOTHAM	Bentleigh East - North	20802142632	346	363	4.91%
HOTHAM	Bentleigh East - North	20802142633	329	361	9.73%
HOTHAM	Bentleigh East - North	20802142634	261	286	9.58%
			10,962	11,975	
HOTHAM	Bentleigh East - South	20802142701	260	277	6.54%
HOTHAM	Bentleigh East - South	20802142702	292	320	9.59%

HOTHAM	Bentleigh East - South	20802142703	452	496	9.73%
HOTHAM	Bentleigh East - South	20802142704	342	375	9.65%
HOTHAM	Bentleigh East - South	20802142705	311	341	9.65%
HOTHAM	Bentleigh East - South	20802142706	334	366	9.58%
HOTHAM	Bentleigh East - South	20802142707	475	521	9.68%
HOTHAM	Bentleigh East - South	20802142708	309	339	9.71%
HOTHAM	Bentleigh East - South	20802142709	504	553	9.72%
HOTHAM	Bentleigh East - South	20802142710	432	474	9.72%
HOTHAM	Bentleigh East - South	20802142711	264	289	9.47%
HOTHAM	Bentleigh East - South	20802142712	481	528	9.77%
HOTHAM	Bentleigh East - South	20802142713	287	315	9.76%
HOTHAM	Bentleigh East - South	20802142714	431	473	9.74%
HOTHAM	Bentleigh East - South	20802142715	349	383	9.74%
HOTHAM	Bentleigh East - South	20802142716	263	288	9.51%
HOTHAM	Bentleigh East - South	20802142717	458	490	6.99%
HOTHAM	Bentleigh East - South	20802142718	373	409	9.65%
HOTHAM	Bentleigh East - South	20802142719	349	383	9.74%
HOTHAM	Bentleigh East - South	20802142720	205	225	9.76%
HOTHAM	Bentleigh East - South	20802142721	328	360	9.76%
HOTHAM	Bentleigh East - South	20802142722	390	428	9.74%
HOTHAM	Bentleigh East - South	20802142723	258	282	9.30%
HOTHAM	Bentleigh East - South	20802142724	495	543	9.70%
HOTHAM	Bentleigh East - South	20802142725	387	425	9.82%
HOTHAM	Bentleigh East - South	20802142726	335	367	9.55%
HOTHAM	Bentleigh East - South	20802142727	158	173	9.49%
HOTHAM	Bentleigh East - South	20802142728	290	318	9.66%
			9,812	10,741	
Transfer part of Elsternwick SA2 that is in Goldstein from Goldstein to Macnamara					
GOLDSTEIN	Elsternwick	20802117910	359	394	9.75%
GOLDSTEIN	Elsternwick	20802117911	349	383	9.74%
GOLDSTEIN	Elsternwick	20802117912	213	234	9.86%
GOLDSTEIN	Elsternwick	20802117913	223	245	9.87%
GOLDSTEIN	Elsternwick	20802117914	324	355	9.57%
GOLDSTEIN	Elsternwick	20802117915	389	427	9.77%
GOLDSTEIN	Elsternwick	20802117916	358	393	9.78%
GOLDSTEIN	Elsternwick	20802117917	224	246	9.82%
GOLDSTEIN	Elsternwick	20802117918	263	288	9.51%
GOLDSTEIN	Elsternwick	20802117919	233	256	9.87%
GOLDSTEIN	Elsternwick	20802117920	256	281	9.77%
GOLDSTEIN	Elsternwick	20802117921	172	189	9.88%
GOLDSTEIN	Elsternwick	20802117922	193	209	8.29%
GOLDSTEIN	Elsternwick	20802117923	430	472	9.77%
GOLDSTEIN	Elsternwick	20802117927	244	268	9.84%
GOLDSTEIN	Elsternwick	20802117928	187	205	9.63%
			4,417	4,845	

Transfer from Goldstein to Higgins part of Caulfield - South SA2 south of Glen Huntly Road and part of Ormond - Glen Huntly SA2 north of North Road but south of Glen Huntly Road					
GOLDSTEIN	Caulfield - South	20802117801	262	287	9.54%
GOLDSTEIN	Caulfield - South	20802117802	177	194	9.60%
GOLDSTEIN	Caulfield - South	20802117803	332	354	6.63%
GOLDSTEIN	Caulfield - South	20802117804	315	346	9.84%
GOLDSTEIN	Caulfield - South	20802117805	358	393	9.78%
GOLDSTEIN	Caulfield - South	20802117806	281	308	9.61%
GOLDSTEIN	Caulfield - South	20802117807	240	262	9.17%
GOLDSTEIN	Caulfield - South	20802117808	235	258	9.79%
GOLDSTEIN	Caulfield - South	20802117809	234	257	9.83%
GOLDSTEIN	Caulfield - South	20802117810	244	268	9.84%
GOLDSTEIN	Caulfield - South	20802117811	242	265	9.50%
GOLDSTEIN	Caulfield - South	20802117812	223	245	9.87%
GOLDSTEIN	Caulfield - South	20802117813	237	260	9.70%
GOLDSTEIN	Caulfield - South	20802117814	286	314	9.79%
GOLDSTEIN	Caulfield - South	20802117815	398	437	9.80%
GOLDSTEIN	Caulfield - South	20802117816	194	213	9.79%
GOLDSTEIN	Caulfield - South	20802117829	470	516	9.79%
GOLDSTEIN	Caulfield - South	20802117830	219	240	9.59%
GOLDSTEIN	Caulfield - South	20802117831	408	448	9.80%
GOLDSTEIN	Caulfield - South	20802117832	245	269	9.80%
GOLDSTEIN	Caulfield - South	20802117833	434	476	9.68%
GOLDSTEIN	Caulfield - South	20802117834	362	358	- 1.10%
GOLDSTEIN	Caulfield - South	20802117835	368	404	9.78%
GOLDSTEIN	Caulfield - South	20802117836	355	389	9.58%
GOLDSTEIN	Caulfield - South	20802117837	306	336	9.80%
GOLDSTEIN	Caulfield - South	20802117838	365	400	9.59%
GOLDSTEIN	Caulfield - South	20802117839	368	404	9.78%
GOLDSTEIN	Caulfield - South	20802117840	321	352	9.66%
GOLDSTEIN	Caulfield - South	20802117841	201	220	9.45%
GOLDSTEIN	Caulfield - South	20802117842	217	238	9.68%
			8,897	9,711	
GOLDSTEIN	Ormond - Glen Huntly	20802118202	277	304	9.75%
GOLDSTEIN	Ormond - Glen Huntly	20802118203	435	477	9.66%
GOLDSTEIN	Ormond - Glen Huntly	20802118206	346	380	9.83%
GOLDSTEIN	Ormond - Glen Huntly	20802118207	264	290	9.85%
GOLDSTEIN	Ormond - Glen Huntly	20802118208	236	259	9.75%
GOLDSTEIN	Ormond - Glen Huntly	20802118209	167	183	9.58%
GOLDSTEIN	Ormond - Glen Huntly	20802118210	221	242	9.50%
GOLDSTEIN	Ormond - Glen Huntly	20802118211	149	163	9.40%
GOLDSTEIN	Ormond - Glen Huntly	20802118212	203	223	9.85%
GOLDSTEIN	Ormond - Glen Huntly	20802118213	325	357	9.85%

GOLDSTEIN	Ormond - Glen Huntly	20802118214	311	341	9.65%
GOLDSTEIN	Ormond - Glen Huntly	20802118215	283	310	9.54%
GOLDSTEIN	Ormond - Glen Huntly	20802118216	294	322	9.52%
GOLDSTEIN	Ormond - Glen Huntly	20802118217	257	282	9.73%
			3,768	4,133	
Transfer Charman Road - Frankston railway line - Warrigal Road - Port Phillip Bay from Isaacs to Goldstein					
ISAACS	Highett (East) - Cheltenham	20803118837	495	543	9.70%
ISAACS	Mentone	20803119001	262	287	9.54%
ISAACS	Mentone	20803119002	281	308	9.61%
ISAACS	Mentone	20803119003	191	210	9.95%
ISAACS	Mentone	20803119004	243	267	9.88%
ISAACS	Mentone	20803119005	235	258	9.79%
ISAACS	Mentone	20803119006	299	300	0.33%
ISAACS	Mentone	20803119014	558	612	9.68%
ISAACS	Mentone	20803119017	275	302	9.82%
ISAACS	Mentone	20803119018	272	298	9.56%
ISAACS	Mentone	20803119019	349	383	9.74%
ISAACS	Mentone	20803119020	189	207	9.52%
ISAACS	Mentone	20803119023	335	367	9.55%
ISAACS	Mentone	20803119027	280	307	9.64%
ISAACS	Mentone	20803119028	296	325	9.80%
ISAACS	Mentone	20803119029	215	236	9.77%
ISAACS	Mentone	20803119030	245	269	9.80%
			5020	5479	
Redistributed total			119,795	130,872	

Map of proposed division:



Gorton:

Summary of boundary changes:

Gains the remainder of Fraser Rise - Plumpton and Hillside SA2s from Hawke, loses part of Keilor Downs SA2 that is in Gorton to Fraser, loses part of Keilor SA2 that is in Gorton to Maribyrnong.

Description of new division boundary:

From existing divisional boundary, follow Fraser Rise - Plumpton SA2 boundary to existing divisional boundary. From existing divisional boundary, follow Keilor and Keilor Downs SA2 boundaries to existing divisional boundary.

Current and projected enrolment:

Current enrolment			118,708	129,116	8.77%
Original division	Statistical Area Level 2 (SA2) Name (2021 SA2s)	Statistical Area Level 1 (SA1) (2021 SA1s)	Actual enrolments Wednesday 9 August 2023	Projected enrolled Monday 17 April 2028	Growth (%)
Transfer parts of Fraser Rise -Plumpton and Hillside SA2s that are in Hawke from Hawke to Gorton					
HAWKE	Fraser Rise - Plumpton	21304157408	7	8	14.29%

HAWKE	Fraser Rise - Plumpton	21304157412	65	71	9.23%
			72	79	
HAWKE	Hillside	21304157501	414	454	9.66%
HAWKE	Hillside	21304157502	487	534	9.65%
HAWKE	Hillside	21304157505	307	337	9.77%
HAWKE	Hillside	21304157507	320	351	9.69%
HAWKE	Hillside	21304157508	298	327	9.73%
HAWKE	Hillside	21304157510	323	354	9.60%
HAWKE	Hillside	21304157512	458	502	9.61%
HAWKE	Hillside	21304157513	363	398	9.64%
HAWKE	Hillside	21304157514	232	249	7.33%
HAWKE	Hillside	21304157515	171	188	9.94%
HAWKE	Hillside	21304157517	214	235	9.81%
HAWKE	Hillside	21304157518	533	585	9.76%
HAWKE	Hillside	21304157519	356	391	9.83%
HAWKE	Hillside	21304157522	273	294	7.69%
HAWKE	Hillside	21304157523	255	228	-10.59%
HAWKE	Hillside	21304157524	301	330	9.63%
HAWKE	Hillside	21304157527	331	363	9.67%
HAWKE	Hillside	21304157529	220	241	9.55%
HAWKE	Hillside	21304157531	300	329	9.67%
HAWKE	Hillside	21304157532	254	279	9.84%
HAWKE	Hillside	21304157534	342	375	9.65%
HAWKE	Hillside	21304157535	259	274	5.79%
			7,011	7,618	
Transfer from Gorton to Fraser part of Keilor Downs SA2 that is in Gorton					
GORTON	Keilor Downs	21301133201	336	369	9.82%
GORTON	Keilor Downs	21301133202	182	187	2.75%
GORTON	Keilor Downs	21301133203	259	283	9.27%
GORTON	Keilor Downs	21301133204	201	220	9.45%
GORTON	Keilor Downs	21301133205	198	217	9.60%
GORTON	Keilor Downs	21301133206	175	192	9.71%
GORTON	Keilor Downs	21301133207	237	260	9.70%
GORTON	Keilor Downs	21301133208	248	272	9.68%
GORTON	Keilor Downs	21301133209	256	281	9.77%
GORTON	Keilor Downs	21301133211	386	423	9.59%
GORTON	Keilor Downs	21301133212	265	291	9.81%
GORTON	Keilor Downs	21301133213	303	332	9.57%
GORTON	Keilor Downs	21301133215	0	0	0.00%
GORTON	Keilor Downs	21301133217	401	440	9.73%
GORTON	Keilor Downs	21301133218	161	177	9.94%
GORTON	Keilor Downs	21301133219	232	254	9.48%
GORTON	Keilor Downs	21301133221	258	283	9.69%
GORTON	Keilor Downs	21301133222	230	252	9.57%

GORTON	Keilor Downs	21301133223	262	287	9.54%
GORTON	Keilor Downs	21301133227	320	338	5.63%
GORTON	Keilor Downs	21301133228	250	274	9.60%
GORTON	Keilor Downs	21301133229	184	202	9.78%
GORTON	Keilor Downs	21301133230	206	226	9.71%
GORTON	Keilor Downs	21301133231	273	299	9.52%
GORTON	Keilor Downs	21301133232	471	517	9.77%
GORTON	Keilor Downs	21301133233	218	239	9.63%
GORTON	Keilor Downs	21301133234	86	94	9.30%
GORTON	Keilor Downs	21301133235	339	370	9.14%
GORTON	Keilor Downs	21301133236	147	161	9.52%
GORTON	Keilor Downs	21301133239	212	233	9.91%
			7,296	7,973	
Transfer from Gorton to Maribyrnong part of Keilor SA2 that is in Gorton					
GORTON	Keilor	21001122801	475	521	9.68%
GORTON	Keilor	21001122802	254	279	9.84%
GORTON	Keilor	21001122803	232	254	9.48%
GORTON	Keilor	21001122812	421	460	9.26%
GORTON	Keilor	21001122813	249	273	9.64%
GORTON	Keilor	21001122814	258	283	9.69%
GORTON	Keilor	21001122815	229	251	9.61%
GORTON	Keilor	21001122816	124	136	9.68%
GORTON	Keilor	21001122817	407	446	9.58%
GORTON	Keilor	21001122818	0	0	0.00%
GORTON	Keilor	21001122819	385	422	9.61%
GORTON	Keilor	21001122820	323	354	9.60%
GORTON	Keilor	21001122821	263	288	9.51%
GORTON	Keilor	21001122822	306	336	9.80%
GORTON	Keilor	21001122823	348	382	9.77%
GORTON	Keilor	21001122824	59	54	-8.47%
GORTON	Keilor	21001122825	0	0	0.00%
GORTON	Keilor	21001122826	122	134	9.84%
			4,455	4,873	
Redistributed total			114,040	123,967	

Map of proposed division:

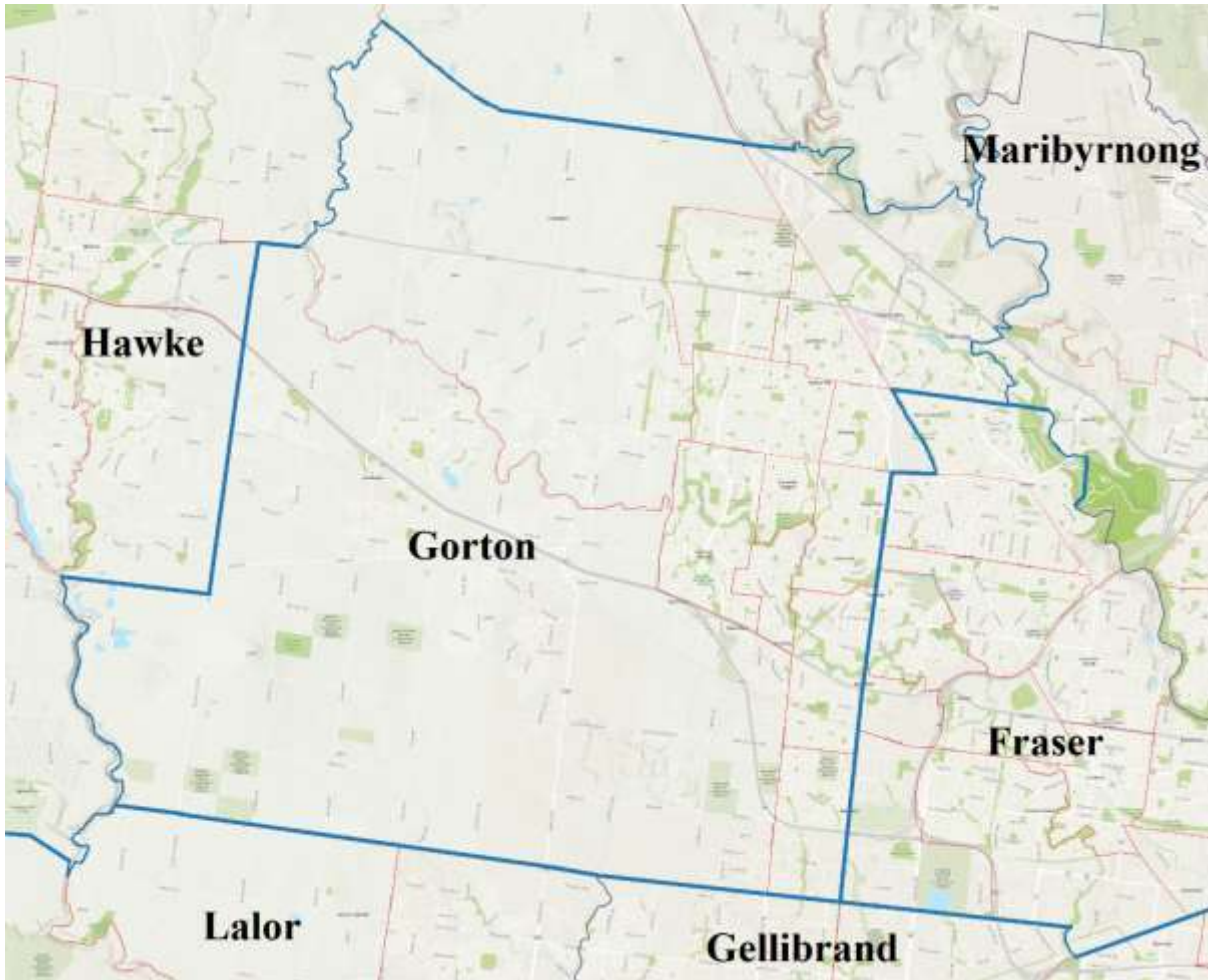

Hawke:

Summary of boundary changes:

Gains Gisborne, Macedon and Riddells Creek SA2s from McEwen, loses parts of Fraser Rise - Plumpton and Hillside SA2s that are in Hawke to Gorton, loses Bacchus Marsh Surrounds SA2 to Ballarat.

Description of new divisional boundary:

Follow Gisborne, Macedon and Riddells Creek SA2 boundaries to existing divisional boundary with McEwen, Calwell and Maribyrnong. Follow Taylors Lakes, Fraser Rise – Plumpton, Cobblebank – Strathulloh, Eynesbury – Exford and Bacchus Marsh SA2 boundaries to Gisborne SA2 boundary.

Current and projected enrolment:

Current enrolment			111,225	119,315	7.27%
Original division	Statistical Area Level 2 (SA2) Name (2021 SA2s)	Statistical Area Level 1 (SA1) (2021 SA1s)	Actual enrolments Wednesday 9 August 2023	Projected enrolled Monday 17 April 2028	Growth (%)
Transfer from McEwen to Hawke					

MCEWEN	Gisborne	2100212320 1	276	303	9.78%
MCEWEN	Gisborne	2100212320 2	502	551	9.76%
MCEWEN	Gisborne	2100212320 3	308	307	-0.32%
MCEWEN	Gisborne	2100212320 5	347	381	9.80%
MCEWEN	Gisborne	2100212320 6	163	179	9.82%
MCEWEN	Gisborne	2100212320 7	477	523	9.64%
MCEWEN	Gisborne	2100212320 8	262	287	9.54%
MCEWEN	Gisborne	2100212320 9	388	396	2.06%
MCEWEN	Gisborne	2100212321 0	396	414	4.55%
MCEWEN	Gisborne	2100212321 1	373	409	9.65%
MCEWEN	Gisborne	2100212321 2	128	140	9.38%
MCEWEN	Gisborne	2100212321 3	327	359	9.79%
MCEWEN	Gisborne	2100212321 4	266	292	9.77%
MCEWEN	Gisborne	2100212321 5	697	744	6.74%
MCEWEN	Gisborne	2100212321 6	319	350	9.72%
MCEWEN	Gisborne	2100212321 7	304	333	9.54%
MCEWEN	Gisborne	2100212321 8	1,626	1,780	9.47%
MCEWEN	Gisborne	2100212321 9	395	433	9.62%
MCEWEN	Gisborne	2100212322 0	350	341	-2.57%
MCEWEN	Gisborne	2100212322 1	308	317	2.92%
MCEWEN	Gisborne	2100212322 2	342	375	9.65%
MCEWEN	Gisborne	2100212322 3	404	443	9.65%
MCEWEN	Gisborne	2100212322 4	329	361	9.73%
MCEWEN	Gisborne	2100212322 5	0	0	0.00%
MCEWEN	Gisborne	2100212322 6	9	10	11.11%

MCEWEN	Gisborne	2100212322 7	257	258	0.39%
MCEWEN	Gisborne	2100212322 8	239	208	- 12.97%
MCEWEN	Gisborne	2100212322 9	111	122	9.91%
MCEWEN	Gisborne	2100212323 0	139	152	9.35%
MCEWEN	Gisborne	2100212323 1	0	0	0.00%
MCEWEN	Gisborne	2100212323 2	337	370	9.79%
			10,379	11,138	
MCEWEN	Macedon	2100212330 1	250	274	9.60%
MCEWEN	Macedon	2100212330 2	416	456	9.62%
MCEWEN	Macedon	2100212330 3	225	247	9.78%
MCEWEN	Macedon	2100212330 4	135	148	9.63%
MCEWEN	Macedon	2100212330 5	193	185	-4.15%
MCEWEN	Macedon	2100212330 6	105	115	9.52%
MCEWEN	Macedon	2100212330 7	337	370	9.79%
MCEWEN	Macedon	2100212330 8	244	268	9.84%
MCEWEN	Macedon	2100212330 9	385	422	9.61%
MCEWEN	Macedon	2100212331 0	336	369	9.82%
			2,626	2,854	
MCEWEN	Riddells Creek	2100212340 1	313	343	9.58%
MCEWEN	Riddells Creek	2100212340 2	646	709	9.75%
MCEWEN	Riddells Creek	2100212340 3	458	502	9.61%
MCEWEN	Riddells Creek	2100212340 4	351	385	9.69%
MCEWEN	Riddells Creek	2100212340 5	330	306	-7.27%
MCEWEN	Riddells Creek	2100212340 6	334	351	5.09%
MCEWEN	Riddells Creek	2100212340 7	363	393	8.26%

MCEWEN	Riddells Creek	2100212340 8	315	346	9.84%
MCEWEN	Riddells Creek	2100212340 9	314	315	0.32%
			3,424	3,650	
Transfer parts of Fraser Rise -Plumpton and Hillside SA2s that are in Hawke from Hawke to Gorton					
HAWKE	Fraser Rise - Plumpton	2130415740 8	7	8	14.29%
HAWKE	Fraser Rise - Plumpton	2130415741 2	65	71	9.23%
			72	79	
HAWKE	Hillside	2130415750 1	414	454	9.66%
HAWKE	Hillside	2130415750 2	487	534	9.65%
HAWKE	Hillside	2130415750 5	307	337	9.77%
HAWKE	Hillside	2130415750 7	320	351	9.69%
HAWKE	Hillside	2130415750 8	298	327	9.73%
HAWKE	Hillside	2130415751 0	323	354	9.60%
HAWKE	Hillside	2130415751 2	458	502	9.61%
HAWKE	Hillside	2130415751 3	363	398	9.64%
HAWKE	Hillside	2130415751 4	232	249	7.33%
HAWKE	Hillside	2130415751 5	171	188	9.94%
HAWKE	Hillside	2130415751 7	214	235	9.81%
HAWKE	Hillside	2130415751 8	533	585	9.76%
HAWKE	Hillside	2130415751 9	356	391	9.83%
HAWKE	Hillside	2130415752 2	273	294	7.69%
HAWKE	Hillside	2130415752 3	255	228	- 10.59%
HAWKE	Hillside	2130415752 4	301	330	9.63%
HAWKE	Hillside	2130415752 7	331	363	9.67%
HAWKE	Hillside	2130415752 9	220	241	9.55%

HAWKE	Hillside	2130415753 1	300	329	9.67%
HAWKE	Hillside	2130415753 2	254	279	9.84%
HAWKE	Hillside	2130415753 4	342	375	9.65%
HAWKE	Hillside	2130415753 5	259	274	5.79%
			7,011	7,618	
Transfer from Hawke to Ballarat					
HAWKE	Bacchus Marsh Surrounds	2010210090 1	531	582	9.60%
HAWKE	Bacchus Marsh Surrounds	2010210090 2	206	209	1.46%
HAWKE	Bacchus Marsh Surrounds	2010210090 3	298	310	4.03%
HAWKE	Bacchus Marsh Surrounds	2010210090 4	181	195	7.73%
HAWKE	Bacchus Marsh Surrounds	2010210090 5	302	331	9.60%
HAWKE	Bacchus Marsh Surrounds	2010210090 6	221	242	9.50%
HAWKE	Bacchus Marsh Surrounds	2010210090 7	300	304	1.33%
HAWKE	Bacchus Marsh Surrounds	2010210090 8	226	248	9.73%
HAWKE	Bacchus Marsh Surrounds	2010210090 9	245	269	9.80%
HAWKE	Bacchus Marsh Surrounds	2010210091 0	229	251	9.61%
HAWKE	Bacchus Marsh Surrounds	2010210091 1	230	252	9.57%
HAWKE	Bacchus Marsh Surrounds	2010210091 2	257	253	-1.56%
HAWKE	Bacchus Marsh Surrounds	2010210091 3	395	427	8.10%
HAWKE	Bacchus Marsh Surrounds	2010210091 4	180	196	8.89%
HAWKE	Bacchus Marsh Surrounds	2010210091 5	327	359	9.79%
HAWKE	Bacchus Marsh Surrounds	2010210091 6	303	332	9.57%
HAWKE	Bacchus Marsh Surrounds	2010210091 7	431	473	9.74%
			4,862	5,233	
Redistributed total			115,709	124,027	

Map of proposed division:



Higgins:

Summary of boundary changes:

Loses South Yarra – North, South Yarra – South and Prahran – Windsor SA2s to Macnamara, gains part of Caulfield - North SA2 east of Orrong Road, parts of Caulfield - South SA2 and Ormond - Glen Huntly SA2 north of Glen Huntly Road from Macnamara, gains part of Caulfield - South SA2 south of Glen Huntly Road and part of Ormond - Glen Huntly SA2 north of North Road but south of Glen Huntly Road from Goldstein, gains the remainder of Glen Iris - East SA2 from Kooyong, gains Hughesdale and Bentleigh – East SA2s from Hotham.

Description of new divisional boundary:

Clockwise follow:

- Yarra River
- Gardiners Creek
- Toorak Road
- Warrigal Road
- North Road
- Kooyong Road
- Glen Eira Road
- Orrong Road
- Malvern Road
- Wiliams Road

Current and projected enrolment:

Current enrolment			109,335	119,660	9.44%
Original division	Statistical Area Level 2 (SA2) Name (2021 SA2s)	Statistical Area Level 1 (SA1) (2021 SA1s)	Actual enrolments Wednesday 9 August 2023	Projected enrolled Monday 17 April 2028	Growth (%)
Transfer from Higgins to Macnamara					
HIGGINS	South Yarra - North	20606151501	209	229	9.57%
HIGGINS	South Yarra - North	20606151502	203	223	9.85%
HIGGINS	South Yarra - North	20606151503	307	337	9.77%
HIGGINS	South Yarra - North	20606151504	371	407	9.70%
HIGGINS	South Yarra - North	20606151505	303	332	9.57%
HIGGINS	South Yarra - North	20606151506	193	212	9.84%
HIGGINS	South Yarra - North	20606151507	484	531	9.71%
HIGGINS	South Yarra - North	20606151508	226	248	9.73%
HIGGINS	South Yarra - North	20606151509	281	308	9.61%
HIGGINS	South Yarra - North	20606151510	311	341	9.65%
HIGGINS	South Yarra - North	20606151511	217	238	9.68%
HIGGINS	South Yarra - North	20606151512	276	303	9.78%
HIGGINS	South Yarra - North	20606151513	361	396	9.70%
HIGGINS	South Yarra - North	20606151514	308	338	9.74%
HIGGINS	South Yarra - North	20606151515	298	327	9.73%

HIGGINS	South Yarra - North	20606151516	1	1	0.00%
HIGGINS	South Yarra - North	20606151517	318	349	9.75%
HIGGINS	South Yarra - North	20606151518	119	131	10.08 %
HIGGINS	South Yarra - North	20606151519	478	524	9.62%
HIGGINS	South Yarra - North	20606151520	133	146	9.77%
HIGGINS	South Yarra - North	20606151521	325	357	9.85%
HIGGINS	South Yarra - North	20606151522	435	477	9.66%
HIGGINS	South Yarra - North	20606151523	154	169	9.74%
HIGGINS	South Yarra - North	20606151524	397	435	9.57%
HIGGINS	South Yarra - North	20606151525	213	234	9.86%
			6,921	7,593	
HIGGINS	South Yarra - South	20606151601	378	415	9.79%
HIGGINS	South Yarra - South	20606151602	312	342	9.62%
HIGGINS	South Yarra - South	20606151603	373	409	9.65%
HIGGINS	South Yarra - South	20606151604	418	459	9.81%
HIGGINS	South Yarra - South	20606151605	245	269	9.80%
HIGGINS	South Yarra - South	20606151606	225	247	9.78%
HIGGINS	South Yarra - South	20606151607	391	429	9.72%
HIGGINS	South Yarra - South	20606151608	287	315	9.76%
HIGGINS	South Yarra - South	20606151609	228	250	9.65%
HIGGINS	South Yarra - South	20606151610	300	329	9.67%
HIGGINS	South Yarra - South	20606151611	206	226	9.71%
HIGGINS	South Yarra - South	20606151612	366	401	9.56%
HIGGINS	South Yarra - South	20606151613	174	191	9.77%
HIGGINS	South Yarra - South	20606151614	314	344	9.55%

HIGGINS	South Yarra - South	20606151615	251	275	9.56%
HIGGINS	South Yarra - South	20606151616	209	229	9.57%
HIGGINS	South Yarra - South	20606151617	254	279	9.84%
HIGGINS	South Yarra - South	20606151618	343	376	9.62%
HIGGINS	South Yarra - South	20606151619	259	284	9.65%
HIGGINS	South Yarra - South	20606151620	254	279	9.84%
HIGGINS	South Yarra - South	20606151621	453	497	9.71%
HIGGINS	South Yarra - South	20606151622	391	429	9.72%
HIGGINS	South Yarra - South	20606151623	141	155	9.93%
HIGGINS	South Yarra - South	20606151624	251	275	9.56%
			7,023	7,704	
HIGGINS	Prahran - Windsor	20606113603	282	309	9.57%
HIGGINS	Prahran - Windsor	20606113604	259	284	9.65%
HIGGINS	Prahran - Windsor	20606113605	361	396	9.70%
HIGGINS	Prahran - Windsor	20606113606	284	312	9.86%
HIGGINS	Prahran - Windsor	20606113607	459	503	9.59%
HIGGINS	Prahran - Windsor	20606113608	562	616	9.61%
HIGGINS	Prahran - Windsor	20606113609	294	322	9.52%
HIGGINS	Prahran - Windsor	20606113610	360	395	9.72%
HIGGINS	Prahran - Windsor	20606113611	305	335	9.84%
HIGGINS	Prahran - Windsor	20606113612	247	271	9.72%
HIGGINS	Prahran - Windsor	20606113613	322	353	9.63%
HIGGINS	Prahran - Windsor	20606113614	256	281	9.77%
HIGGINS	Prahran - Windsor	20606113615	477	523	9.64%
HIGGINS	Prahran - Windsor	20606113616	342	375	9.65%

HIGGINS	Prahran - Windsor	20606113617	324	355	9.57%
HIGGINS	Prahran - Windsor	20606113618	348	382	9.77%
HIGGINS	Prahran - Windsor	20606113619	292	320	9.59%
HIGGINS	Prahran - Windsor	20606113620	284	312	9.86%
HIGGINS	Prahran - Windsor	20606113621	250	274	9.60%
HIGGINS	Prahran - Windsor	20606113622	309	339	9.71%
HIGGINS	Prahran - Windsor	20606113623	343	376	9.62%
HIGGINS	Prahran - Windsor	20606113624	403	442	9.68%
HIGGINS	Prahran - Windsor	20606113625	341	374	9.68%
HIGGINS	Prahran - Windsor	20606113626	391	429	9.72%
HIGGINS	Prahran - Windsor	20606113627	341	374	9.68%
HIGGINS	Prahran - Windsor	20606113628	476	522	9.66%
HIGGINS	Prahran - Windsor	20606113629	350	384	9.71%
HIGGINS	Prahran - Windsor	20606113630	318	349	9.75%
HIGGINS	Prahran - Windsor	20606113631	237	260	9.70%
HIGGINS	Prahran - Windsor	20606113632	288	316	9.72%
HIGGINS	Prahran - Windsor	20606113633	423	464	9.69%
HIGGINS	Prahran - Windsor	20606113634	378	415	9.79%
HIGGINS	Prahran - Windsor	20606113635	336	369	9.82%
HIGGINS	Prahran - Windsor	20606113636	261	286	9.58%
HIGGINS	Prahran - Windsor	20606113637	220	241	9.55%
HIGGINS	Prahran - Windsor	20606113638	228	250	9.65%
HIGGINS	Prahran - Windsor	20606113639	393	431	9.67%
HIGGINS	Prahran - Windsor	20606113640	175	192	9.71%
HIGGINS	Prahran - Windsor	20606113641	280	307	9.64%

HIGGINS	Prahran - Windsor	20606113642	151	166	9.93%
HIGGINS	Prahran - Windsor	20606113643	525	576	9.71%
HIGGINS	Prahran - Windsor	20606113644	210	230	9.52%
HIGGINS	Prahran - Windsor	20606113645	326	358	9.82%
			14,011	15,368	
Transfer part of Glen Iris - East SA2 that is in Kooyong from Kooyong to Higgins					
KOOYONG	Glen Iris - East	20701115012	333	365	9.61%
KOOYONG	Glen Iris - East	20701115013	448	491	9.60%
KOOYONG	Glen Iris - East	20701115014	263	283	7.60%
KOOYONG	Glen Iris - East	20701115015	432	474	9.72%
KOOYONG	Glen Iris - East	20701115023	296	325	9.80%
KOOYONG	Glen Iris - East	20701115024	319	350	9.72%
KOOYONG	Glen Iris - East	20701115025	253	262	3.56%
KOOYONG	Glen Iris - East	20701115026	438	480	9.59%
KOOYONG	Glen Iris - East	20701115037	190	208	9.47%
KOOYONG	Glen Iris - East	20701115041	2	2	0.00%
			2,974	3,240	
Transfer to Higgins					
HOTHAM	Hughesdale	20802118001	208	228	9.62%
HOTHAM	Hughesdale	20802118002	165	181	9.70%
HOTHAM	Hughesdale	20802118003	354	388	9.60%
HOTHAM	Hughesdale	20802118004	387	425	9.82%
HOTHAM	Hughesdale	20802118005	250	274	9.60%
HOTHAM	Hughesdale	20802118006	204	224	9.80%
HOTHAM	Hughesdale	20802118007	434	476	9.68%
HOTHAM	Hughesdale	20802118008	223	245	9.87%
HOTHAM	Hughesdale	20802118009	257	282	9.73%
HOTHAM	Hughesdale	20802118010	284	312	9.86%
HOTHAM	Hughesdale	20802118011	268	294	9.70%
HOTHAM	Hughesdale	20802118012	333	365	9.61%
HOTHAM	Hughesdale	20802118013	373	409	9.65%
HOTHAM	Hughesdale	20802118014	382	419	9.69%
HOTHAM	Hughesdale	20802118015	257	282	9.73%
HOTHAM	Hughesdale	20802118016	326	358	9.82%
HOTHAM	Hughesdale	20802118017	280	307	9.64%
			4,985	5,469	
Transfer part of Caulfield - North SA2 east of Orrong Road from Macnamara to Higgins					
MACNAMARA	Caulfield - North	20802117701	221	242	9.50%
MACNAMARA	Caulfield - North	20802117702	304	333	9.54%
MACNAMARA	Caulfield - North	20802117703	294	322	9.52%

MACNAMARA	Caulfield - North	20802117704	208	228	9.62%
MACNAMARA	Caulfield - North	20802117705	215	236	9.77%
MACNAMARA	Caulfield - North	20802117706	182	200	9.89%
MACNAMARA	Caulfield - North	20802117707	322	353	9.63%
MACNAMARA	Caulfield - North	20802117708	318	349	9.75%
MACNAMARA	Caulfield - North	20802117709	178	195	9.55%
MACNAMARA	Caulfield - North	20802117710	339	372	9.73%
MACNAMARA	Caulfield - North	20802117711	284	312	9.86%
MACNAMARA	Caulfield - North	20802117712	256	281	9.77%
MACNAMARA	Caulfield - North	20802117713	326	358	9.82%
MACNAMARA	Caulfield - North	20802117714	310	340	9.68%
MACNAMARA	Caulfield - North	20802117715	248	272	9.68%
MACNAMARA	Caulfield - North	20802117716	201	220	9.45%
MACNAMARA	Caulfield - North	20802117717	268	294	9.70%
MACNAMARA	Caulfield - North	20802117718	245	269	9.80%
MACNAMARA	Caulfield - North	20802117719	163	179	9.82%
MACNAMARA	Caulfield - North	20802117720	162	178	9.88%
MACNAMARA	Caulfield - North	20802117721	151	158	4.64%
MACNAMARA	Caulfield - North	20802117722	274	301	9.85%
MACNAMARA	Caulfield - North	20802117723	330	362	9.70%
MACNAMARA	Caulfield - North	20802117724	241	264	9.54%
MACNAMARA	Caulfield - North	20802117725	348	382	9.77%
MACNAMARA	Caulfield - North	20802117726	267	293	9.74%
MACNAMARA	Caulfield - North	20802117727	191	210	9.95%
MACNAMARA	Caulfield - North	20802117728	292	320	9.59%
MACNAMARA	Caulfield - North	20802117729	210	230	9.52%
MACNAMARA	Caulfield - North	20802117730	364	399	9.62%
MACNAMARA	Caulfield - North	20802117731	265	291	9.81%
MACNAMARA	Caulfield - North	20802117732	180	197	9.44%
MACNAMARA	Caulfield - North	20802117733	271	297	9.59%
MACNAMARA	Caulfield - North	20802117734	220	241	9.55%
MACNAMARA	Caulfield - North	20802117735	232	254	9.48%
MACNAMARA	Caulfield - North	20802117736	282	309	9.57%
MACNAMARA	Caulfield - North	20802117737	245	269	9.80%
MACNAMARA	Caulfield - North	20802117738	345	378	9.57%
MACNAMARA	Caulfield - North	20802117739	222	244	9.91%
MACNAMARA	Caulfield - North	20802117740	505	554	9.70%
MACNAMARA	Caulfield - North	20802117741	321	352	9.66%
MACNAMARA	Caulfield - North	20802117742	440	483	9.77%
MACNAMARA	Caulfield - North	20802117743	349	383	9.74%
MACNAMARA	Caulfield - North	20802117753	243	260	7.00%
MACNAMARA	Caulfield - North	20802117756	243	697	186.8 3%
MACNAMARA	Caulfield - North	20802117757	145	159	9.66%
MACNAMARA	Caulfield - North	20802117758	162	178	9.88%
			12,382	13,998	

Transfer from Macnamara to Higgins parts of Caulfield - South SA2 and Ormond - Glen Huntly SA2 north of Glen Huntly Road					
MACNAMARA	Caulfield - South	20802117817	365	400	9.59%
MACNAMARA	Caulfield - South	20802117818	335	367	9.55%
MACNAMARA	Caulfield - South	20802117819	232	254	9.48%
MACNAMARA	Caulfield - South	20802117820	229	251	9.61%
MACNAMARA	Caulfield - South	20802117821	272	298	9.56%
MACNAMARA	Caulfield - South	20802117822	234	257	9.83%
MACNAMARA	Caulfield - South	20802117823	215	236	9.77%
MACNAMARA	Caulfield - South	20802117824	275	302	9.82%
MACNAMARA	Caulfield - South	20802117825	295	324	9.83%
MACNAMARA	Caulfield - South	20802117826	385	422	9.61%
MACNAMARA	Caulfield - South	20802117827	411	451	9.73%
MACNAMARA	Caulfield - South	20802117828	519	569	9.63%
MACNAMARA	Caulfield - South	20802117843	186	204	9.68%
			3,953	4,335	
MACNAMARA	Ormond - Glen Huntly	20802118204	420	461	9.76%
MACNAMARA	Ormond - Glen Huntly	20802118205	296	325	9.80%
			716	786	
Transfer from Goldstein to Higgins part of Caulfield - South SA2 south of Glen Huntly Road and part of Ormond - Glen Huntly SA2 north of North Road but south of Glen Huntly Road					
GOLDSTEIN	Caulfield - South	20802117801	262	287	9.54%
GOLDSTEIN	Caulfield - South	20802117802	177	194	9.60%
GOLDSTEIN	Caulfield - South	20802117803	332	354	6.63%
GOLDSTEIN	Caulfield - South	20802117804	315	346	9.84%
GOLDSTEIN	Caulfield - South	20802117805	358	393	9.78%
GOLDSTEIN	Caulfield - South	20802117806	281	308	9.61%
GOLDSTEIN	Caulfield - South	20802117807	240	262	9.17%
GOLDSTEIN	Caulfield - South	20802117808	235	258	9.79%
GOLDSTEIN	Caulfield - South	20802117809	234	257	9.83%
GOLDSTEIN	Caulfield - South	20802117810	244	268	9.84%
GOLDSTEIN	Caulfield - South	20802117811	242	265	9.50%
GOLDSTEIN	Caulfield - South	20802117812	223	245	9.87%
GOLDSTEIN	Caulfield - South	20802117813	237	260	9.70%
GOLDSTEIN	Caulfield - South	20802117814	286	314	9.79%
GOLDSTEIN	Caulfield - South	20802117815	398	437	9.80%
GOLDSTEIN	Caulfield - South	20802117816	194	213	9.79%
GOLDSTEIN	Caulfield - South	20802117829	470	516	9.79%
GOLDSTEIN	Caulfield - South	20802117830	219	240	9.59%
GOLDSTEIN	Caulfield - South	20802117831	408	448	9.80%
GOLDSTEIN	Caulfield - South	20802117832	245	269	9.80%
GOLDSTEIN	Caulfield - South	20802117833	434	476	9.68%

GOLDSTEIN	Caulfield - South	20802117834	362	358	- 1.10%
GOLDSTEIN	Caulfield - South	20802117835	368	404	9.78%
GOLDSTEIN	Caulfield - South	20802117836	355	389	9.58%
GOLDSTEIN	Caulfield - South	20802117837	306	336	9.80%
GOLDSTEIN	Caulfield - South	20802117838	365	400	9.59%
GOLDSTEIN	Caulfield - South	20802117839	368	404	9.78%
GOLDSTEIN	Caulfield - South	20802117840	321	352	9.66%
GOLDSTEIN	Caulfield - South	20802117841	201	220	9.45%
GOLDSTEIN	Caulfield - South	20802117842	217	238	9.68%
			8,897	9,711	
GOLDSTEIN	Ormond - Glen Huntly	20802118202	277	304	9.75%
GOLDSTEIN	Ormond - Glen Huntly	20802118203	435	477	9.66%
GOLDSTEIN	Ormond - Glen Huntly	20802118206	346	380	9.83%
GOLDSTEIN	Ormond - Glen Huntly	20802118207	264	290	9.85%
GOLDSTEIN	Ormond - Glen Huntly	20802118208	236	259	9.75%
GOLDSTEIN	Ormond - Glen Huntly	20802118209	167	183	9.58%
GOLDSTEIN	Ormond - Glen Huntly	20802118210	221	242	9.50%
GOLDSTEIN	Ormond - Glen Huntly	20802118211	149	163	9.40%
GOLDSTEIN	Ormond - Glen Huntly	20802118212	203	223	9.85%
GOLDSTEIN	Ormond - Glen Huntly	20802118213	325	357	9.85%
GOLDSTEIN	Ormond - Glen Huntly	20802118214	311	341	9.65%
GOLDSTEIN	Ormond - Glen Huntly	20802118215	283	310	9.54%
GOLDSTEIN	Ormond - Glen Huntly	20802118216	294	322	9.52%
GOLDSTEIN	Ormond - Glen Huntly	20802118217	257	282	9.73%
			3,768	4,133	
Redistributed total			119,055	130,667	

Map of proposed division:

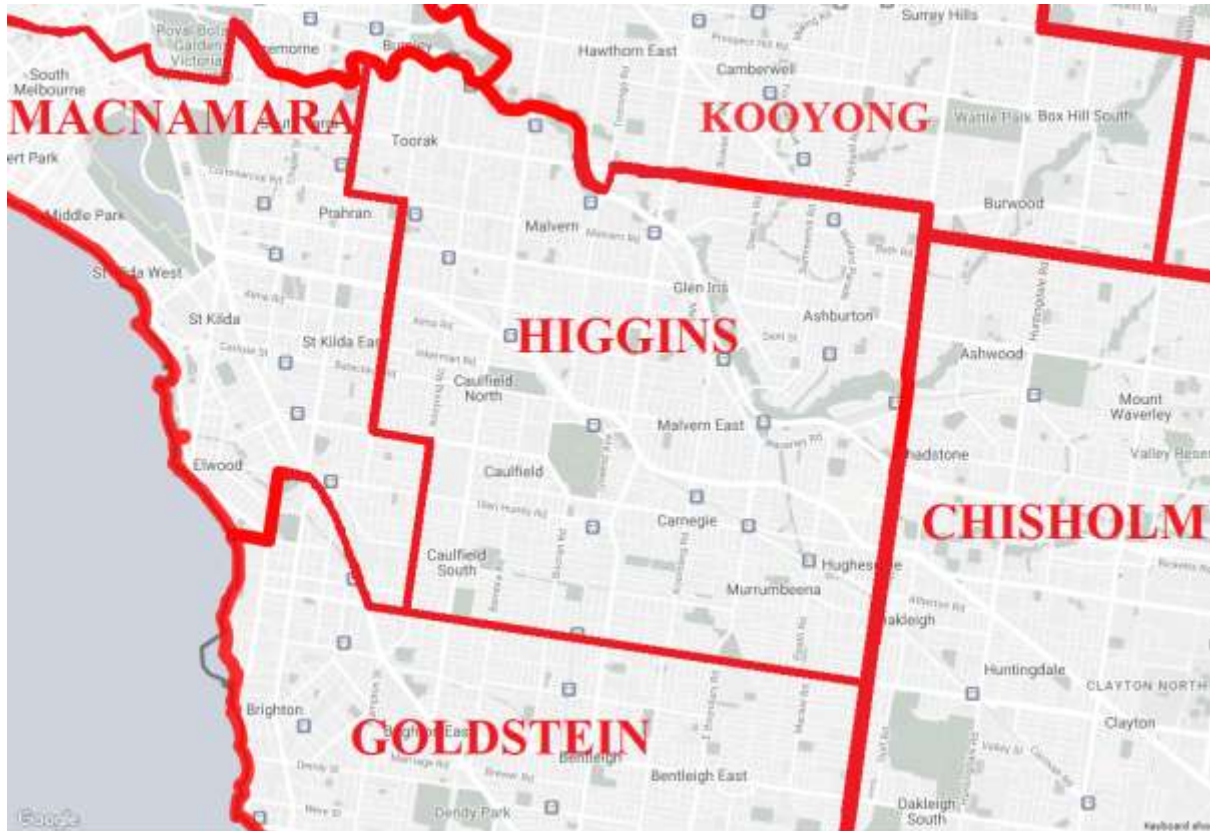

Comment:

I endorse the proposal put forward in Suggestion 53 of keeping the Jewish-heavy communities in the Caulfield area into the new Higgins to create a larger community of interest. My proposal puts the suburbs of Caulfield North, Caulfield and Caulfield South into the new Higgins. I leave the Elsternwick SA2 in Macnamara to keep both Macnamara and Higgins within quota.

Holt:

Summary of boundary changes:

Loses Pearcedale - Tooradin SA2 to Flinders, loses part of Cranbourne South SA2 east of Clyde - Five Ways Road/Fisheries Road to La Trobe, gains part of Berwick - South West SA2 that is in Narre Warren South and the remainder of Narre Warren South - West SA2 from Bruce, Narre Warren South - East SA2 and part of Narre Warren - South West SA2 south of the Pakenham line from Bruce.

Description of new divisional boundary:

Clockwise follow:

- Hampton Park - West SA2 boundary
- Hampton Park - East SA2 boundary
- Boundary between Narre Warren - South West SA2 and Hallam SA2
- Pakenham railway line
- Boundary between Narre Warren - South West SA2 and Berwick - North SA2
- Berwick - South West SA2 boundary
- Narre Warren South locality boundary

- Clyde Road/Berwick - Cranbourne Road//Clyde-Five Ways Road/Fisheries
- North Road
- Western Port Highway/South Gippsland Freeway

Current and projected enrolment:

Current enrolment			113,159	122,766	8.49%
Original division	Statistical Area Level 2 (SA2) Name (2021 SA2s)	Statistical Area Level 1 (SA1) (2021 SA1s)	Actual enrolments Wednesday 9 August 2023	Projected enrolled Monday 17 April 2028	Growth (%)
Transfer to Flinders					
HOLT	Pearcedale - Tooradin	21203130801	419	460	9.79%
HOLT	Pearcedale - Tooradin	21203130802	239	262	9.62%
HOLT	Pearcedale - Tooradin	21203130803	323	354	9.60%
HOLT	Pearcedale - Tooradin	21203130804	247	261	5.67%
HOLT	Pearcedale - Tooradin	21203130805	265	279	5.28%
HOLT	Pearcedale - Tooradin	21203130806	162	178	9.88%
HOLT	Pearcedale - Tooradin	21203130807	0	0	0.00%
HOLT	Pearcedale - Tooradin	21203130808	182	200	9.89%
HOLT	Pearcedale - Tooradin	21203130809	359	394	9.75%
HOLT	Pearcedale - Tooradin	21203130810	292	303	3.77%
HOLT	Pearcedale - Tooradin	21203130811	275	298	8.36%
HOLT	Pearcedale - Tooradin	21203130812	172	189	9.88%
HOLT	Pearcedale - Tooradin	21203130813	261	286	9.58%
HOLT	Pearcedale - Tooradin	21203130814	311	341	9.65%
HOLT	Pearcedale - Tooradin	21203130815	225	245	8.89%
HOLT	Pearcedale - Tooradin	21203130816	237	260	9.70%
HOLT	Pearcedale - Tooradin	21203130817	603	661	9.62%
HOLT	Pearcedale - Tooradin	21203130818	372	408	9.68%
HOLT	Pearcedale - Tooradin	21203130819	164	180	9.76%

HOLT	Pearcedale - Tooradin	21203130820	340	369	8.53%
HOLT	Pearcedale - Tooradin	21203130821	219	240	9.59%
HOLT	Pearcedale - Tooradin	21203130822	223	245	9.87%
			5,890	6,413	
Transfer from Holt to La Trobe part of Cranbourne South SA2 east of Clyde-Five Ways Road/Fisheries Road					
HOLT	Cranbourne South	21203130322	118	129	9.32%
HOLT	Cranbourne South	21203130323	116	127	9.48%
HOLT	Cranbourne South	21203130324	304	333	9.54%
HOLT	Cranbourne South	21203130325	185	203	9.73%
HOLT	Cranbourne South	21203130328	337	370	9.79%
HOLT	Cranbourne South	21203130331	9	6	-33.33%
HOLT	Cranbourne South	21203130332	153	168	9.80%
HOLT	Cranbourne South	21203130333	240	263	9.58%
HOLT	Cranbourne South	21203130334	166	182	9.64%
HOLT	Cranbourne South	21203130336	161	177	9.94%
HOLT	Cranbourne South	21203130338	179	196	9.50%
HOLT	Cranbourne South	21203130339	240	263	9.58%
HOLT	Cranbourne South	21203130341	157	172	9.55%
HOLT	Cranbourne South	21203130342	169	185	9.47%
HOLT	Cranbourne South	21203130344	360	395	9.72%
HOLT	Cranbourne South	21203130345	192	211	9.90%
HOLT	Cranbourne South	21203130346	151	166	9.93%
HOLT	Cranbourne South	21203130348	156	171	9.62%
HOLT	Cranbourne South	21203130349	224	246	9.82%
HOLT	Cranbourne South	21203130352	274	301	9.85%
HOLT	Cranbourne South	21203130353	139	152	9.35%
HOLT	Cranbourne South	21203130355	212	233	9.91%
HOLT	Cranbourne South	21203130311	142	156	9.86%
HOLT	Cranbourne South	21203130312	138	151	9.42%
			4,522	4,956	
Transfer to Holt					
Transfer part of Berwick - South West SA2 that is in Narre Warren South from Bruce to Holt					
BRUCE	Berwick - South West	21202155418	335	367	9.55%
Transfer part of Narre Warren South - West SA2 that is in Bruce from Bruce to Holt					
BRUCE	Narre Warren South - West	21203145809	198	214	8.08%
BRUCE	Narre Warren South - West	21203145813	135	148	9.63%
BRUCE	Narre Warren South - West	21203145816	307	337	9.77%

BRUCE	Narre Warren South - West	21203145821	344	377	9.59%
BRUCE	Narre Warren South - West	21203145822	270	296	9.63%
BRUCE	Narre Warren South - West	21203145828	273	299	9.52%
			1,527	1,671	
BRUCE	Narre Warren South - East	21203145705	308	338	9.74%
BRUCE	Narre Warren South - East	21203145706	369	405	9.76%
BRUCE	Narre Warren South - East	21203145707	275	302	9.82%
BRUCE	Narre Warren South - East	21203145708	465	510	9.68%
BRUCE	Narre Warren South - East	21203145709	238	261	9.66%
BRUCE	Narre Warren South - East	21203145710	362	397	9.67%
BRUCE	Narre Warren South - East	21203145711	263	288	9.51%
BRUCE	Narre Warren South - East	21203145712	225	247	9.78%
BRUCE	Narre Warren South - East	21203145713	338	371	9.76%
BRUCE	Narre Warren South - East	21203145714	217	238	9.68%
BRUCE	Narre Warren South - East	21203145715	256	240	-6.25%
BRUCE	Narre Warren South - East	21203145716	248	272	9.68%
BRUCE	Narre Warren South - East	21203145717	167	183	9.58%
BRUCE	Narre Warren South - East	21203145718	353	387	9.63%
BRUCE	Narre Warren South - East	21203145719	365	399	9.32%
BRUCE	Narre Warren South - East	21203145720	196	215	9.69%
BRUCE	Narre Warren South - East	21203145721	0	0	0.00%
BRUCE	Narre Warren South - East	21203145722	263	288	9.51%
BRUCE	Narre Warren South - East	21203145723	213	223	4.69%
BRUCE	Narre Warren South - East	21203145724	238	254	6.72%
BRUCE	Narre Warren South - East	21203145725	273	297	8.79%

BRUCE	Narre Warren South - East	21203145726	287	315	9.76%
BRUCE	Narre Warren South - East	21203145727	248	272	9.68%
BRUCE	Narre Warren South - East	21203145728	314	318	1.27%
BRUCE	Narre Warren South - East	21203145729	366	401	9.56%
BRUCE	Narre Warren South - East	21203145730	284	312	9.86%
BRUCE	Narre Warren South - East	21203145731	322	353	9.63%
			10,174	11,066	
Transfer from Bruce to Holt part of Narre Warren - South West SA2 south of the Pakenham line					
BRUCE	Narre Warren - South West	21202145601	414	454	9.66%
BRUCE	Narre Warren - South West	21202145602	468	513	9.62%
BRUCE	Narre Warren - South West	21202145603	377	414	9.81%
BRUCE	Narre Warren - South West	21202145604	336	369	9.82%
BRUCE	Narre Warren - South West	21202145607	350	384	9.71%
BRUCE	Narre Warren - South West	21202145608	174	191	9.77%
BRUCE	Narre Warren - South West	21202145611	315	346	9.84%
BRUCE	Narre Warren - South West	21202145612	325	357	9.85%
BRUCE	Narre Warren - South West	21202145616	344	377	9.59%
BRUCE	Narre Warren - South West	21202145618	397	435	9.57%
BRUCE	Narre Warren - South West	21202145626	198	217	9.60%
BRUCE	Narre Warren - South West	21202145627	0	0	0.00%
BRUCE	Narre Warren - South West	21202145628	230	252	9.57%
BRUCE	Narre Warren - South West	21202145631	217	238	9.68%
			4,145	4,547	
			118,928	129,048	

Map of proposed division:



Hotham:

Summary of boundary changes:

Division abolished.

- Loses the remainder of Oakleigh - Huntingdale, the remainder of Clayton (North) - Notting Hill SA2, Clayton - Central SA2, the remainder of Mulgrave SA2 and Clayton South SA2 to Chisholm.
- Loses Hughesdale SA2 to Higgins.
- Loses the remainder of Noble Park North SA2 as well as the remainder of Noble Park - East SA2, Noble Park - West SA2, Springvale SA2 and Springvale South SA2 to Bruce.
- Loses the remainder of Keysborough - North SA2, the remainder of Dingle Village SA2 and Clarinda - Oakleigh South SA2 to Isaacs.
- Loses Bentleigh East - North SA2 and Bentleigh East - South SA2 to Goldstein.

Description of new divisional boundary:

Division abolished.

Where will Hotham voters go:

Current enrolment			117,704	128,957	9.56%
Original division	Statistical Area Level 2 (SA2) Name (2021 SA2s)	Statistical Area Level 1 (SA1) (2021 SA1s)	Actual enrolments Wednesday 9 August 2023	Projected enrolled Monday 17 April 2028	Growth (%)
Transfer to Chisholm					
HOTHAM	Oakleigh - Huntingdale	21205132602	318	349	9.75%
HOTHAM	Oakleigh - Huntingdale	21205132603	185	203	9.73%
HOTHAM	Oakleigh - Huntingdale	21205132604	2	2	0.00%
HOTHAM	Oakleigh - Huntingdale	21205132605	482	529	9.75%
HOTHAM	Oakleigh - Huntingdale	21205132606	321	352	9.66%
HOTHAM	Oakleigh - Huntingdale	21205132607	269	295	9.67%
HOTHAM	Oakleigh - Huntingdale	21205132608	278	305	9.71%
HOTHAM	Oakleigh - Huntingdale	21205132609	387	425	9.82%
HOTHAM	Oakleigh - Huntingdale	21205132610	240	263	9.58%
HOTHAM	Oakleigh - Huntingdale	21205132611	395	433	9.62%
HOTHAM	Oakleigh - Huntingdale	21205132612	310	340	9.68%
HOTHAM	Oakleigh - Huntingdale	21205132613	343	376	9.62%
HOTHAM	Oakleigh - Huntingdale	21205132614	270	296	9.63%
HOTHAM	Oakleigh - Huntingdale	21205132615	331	363	9.67%
HOTHAM	Oakleigh - Huntingdale	21205132616	390	428	9.74%
HOTHAM	Oakleigh - Huntingdale	21205132617	271	297	9.59%
HOTHAM	Oakleigh - Huntingdale	21205132618	329	361	9.73%
HOTHAM	Oakleigh - Huntingdale	21205132619	422	463	9.72%
HOTHAM	Oakleigh - Huntingdale	21205132620	282	309	9.57%
HOTHAM	Oakleigh - Huntingdale	21205132621	279	306	9.68%

HOTHAM	Oakleigh - Huntingdale	21205132622	397	435	9.57%
HOTHAM	Oakleigh - Huntingdale	21205132623	174	191	9.77%
HOTHAM	Oakleigh - Huntingdale	21205132624	228	250	9.65%
HOTHAM	Oakleigh - Huntingdale	21205132625	231	253	9.52%
HOTHAM	Oakleigh - Huntingdale	21205132626	370	406	9.73%
HOTHAM	Oakleigh - Huntingdale	21205132627	333	365	9.61%
HOTHAM	Oakleigh - Huntingdale	21205132628	274	301	9.85%
HOTHAM	Oakleigh - Huntingdale	21205132629	464	509	9.70%
HOTHAM	Oakleigh - Huntingdale	21205132630	311	341	9.65%
HOTHAM	Oakleigh - Huntingdale	21205132632	222	244	9.91%
HOTHAM	Oakleigh - Huntingdale	21205132634	82	90	9.76%
HOTHAM	Oakleigh - Huntingdale	21205132635	262	287	9.54%
HOTHAM	Oakleigh - Huntingdale	21205132636	395	433	9.62%
HOTHAM	Oakleigh - Huntingdale	21205132637	371	407	9.70%
HOTHAM	Oakleigh - Huntingdale	21205132638	407	446	9.58%
HOTHAM	Oakleigh - Huntingdale	21205132639	337	370	9.79%
HOTHAM	Oakleigh - Huntingdale	21205132640	12	13	8.33%
HOTHAM	Oakleigh - Huntingdale	21205132641	44	48	9.09%
HOTHAM	Oakleigh - Huntingdale	21205132642	266	292	9.77%
HOTHAM	Oakleigh - Huntingdale	21205132643	217	238	9.68%
HOTHAM	Oakleigh - Huntingdale	21205132644	181	199	9.94%
HOTHAM	Oakleigh - Huntingdale	21205132646	205	225	9.76%
HOTHAM	Oakleigh - Huntingdale	21205132647	213	234	9.86%
HOTHAM	Oakleigh - Huntingdale	21205132648	216	237	9.72%
HOTHAM	Oakleigh - Huntingdale	21205132650	127	139	9.45%

HOTHAM	Oakleigh - Huntingdale	21205132651	135	148	9.63%
HOTHAM	Oakleigh - Huntingdale	21205132653	197	216	9.64%
HOTHAM	Oakleigh - Huntingdale	21205132654	103	113	9.71%
HOTHAM	Oakleigh - Huntingdale	21205132655	307	337	9.77%
HOTHAM	Oakleigh - Huntingdale	21205132656	244	268	9.84%
HOTHAM	Oakleigh - Huntingdale	21205132657	222	244	9.91%
			13,651	14,974	
HOTHAM	Clayton (North) - Notting Hill	21205156701	83	91	9.64%
HOTHAM	Clayton (North) - Notting Hill	21205156704	23	25	8.70%
HOTHAM	Clayton (North) - Notting Hill	21205156705	106	116	9.43%
HOTHAM	Clayton (North) - Notting Hill	21205156710	35	38	8.57%
HOTHAM	Clayton (North) - Notting Hill	21205156717	61	67	9.84%
HOTHAM	Clayton (North) - Notting Hill	21205156718	83	91	9.64%
HOTHAM	Clayton (North) - Notting Hill	21205156720	327	359	9.79%
HOTHAM	Clayton (North) - Notting Hill	21205156721	192	211	9.90%
			910	998	
HOTHAM	Clayton - Central	21205156801	244	268	9.84%
HOTHAM	Clayton - Central	21205156802	161	177	9.94%
HOTHAM	Clayton - Central	21205156803	182	200	9.89%
HOTHAM	Clayton - Central	21205156804	313	343	9.58%
HOTHAM	Clayton - Central	21205156805	128	140	9.38%
HOTHAM	Clayton - Central	21205156806	229	251	9.61%
HOTHAM	Clayton - Central	21205156807	114	125	9.65%
HOTHAM	Clayton - Central	21205156808	205	225	9.76%
HOTHAM	Clayton - Central	21205156809	150	165	10.00%
HOTHAM	Clayton - Central	21205156810	269	295	9.67%
HOTHAM	Clayton - Central	21205156811	159	174	9.43%
HOTHAM	Clayton - Central	21205156812	82	90	9.76%
HOTHAM	Clayton - Central	21205156813	237	260	9.70%
HOTHAM	Clayton - Central	21205156814	236	259	9.75%
HOTHAM	Clayton - Central	21205156815	221	242	9.50%
HOTHAM	Clayton - Central	21205156816	89	98	10.11%
HOTHAM	Clayton - Central	21205156817	184	202	9.78%

HOTHAM	Clayton - Central	21205156818	143	157	9.79%
HOTHAM	Clayton - Central	21205156819	71	78	9.86%
HOTHAM	Clayton - Central	21205156820	236	259	9.75%
HOTHAM	Clayton - Central	21205156821	167	183	9.58%
HOTHAM	Clayton - Central	21205156822	223	245	9.87%
HOTHAM	Clayton - Central	21205156823	260	285	9.62%
HOTHAM	Clayton - Central	21205156824	140	154	10.00%
HOTHAM	Clayton - Central	21205156825	197	216	9.64%
HOTHAM	Clayton - Central	21205156826	248	272	9.68%
HOTHAM	Clayton - Central	21205156827	150	165	10.00%
			5,038	5,528	
HOTHAM	Mulgrave	21205132501	149	163	9.40%
HOTHAM	Mulgrave	21205132502	431	473	9.74%
HOTHAM	Mulgrave	21205132503	346	380	9.83%
HOTHAM	Mulgrave	21205132504	409	449	9.78%
HOTHAM	Mulgrave	21205132505	423	464	9.69%
HOTHAM	Mulgrave	21205132506	229	251	9.61%
HOTHAM	Mulgrave	21205132512	245	269	9.80%
HOTHAM	Mulgrave	21205132513	336	369	9.82%
HOTHAM	Mulgrave	21205132514	0	0	0.00%
HOTHAM	Mulgrave	21205132520	260	285	9.62%
HOTHAM	Mulgrave	21205132522	278	305	9.71%
HOTHAM	Mulgrave	21205132523	352	386	9.66%
HOTHAM	Mulgrave	21205132525	387	425	9.82%
HOTHAM	Mulgrave	21205132527	426	467	9.62%
HOTHAM	Mulgrave	21205132528	416	456	9.62%
HOTHAM	Mulgrave	21205132529	368	404	9.78%
HOTHAM	Mulgrave	21205132530	312	342	9.62%
HOTHAM	Mulgrave	21205132531	159	174	9.43%
HOTHAM	Mulgrave	21205132532	247	271	9.72%
HOTHAM	Mulgrave	21205132534	310	340	9.68%
HOTHAM	Mulgrave	21205132538	251	275	9.56%
HOTHAM	Mulgrave	21205132539	176	193	9.66%
HOTHAM	Mulgrave	21205132541	369	405	9.76%
HOTHAM	Mulgrave	21205132543	0	0	0.00%
HOTHAM	Mulgrave	21205132544	402	441	9.70%
HOTHAM	Mulgrave	21205132545	275	302	9.82%
HOTHAM	Mulgrave	21205132547	325	357	9.85%
HOTHAM	Mulgrave	21205132548	423	464	9.69%
HOTHAM	Mulgrave	21205132549	262	287	9.54%
HOTHAM	Mulgrave	21205132550	366	401	9.56%
			8,932	9,798	
HOTHAM	Clayton South	21204131001	358	393	9.78%
HOTHAM	Clayton South	21204131002	245	269	9.80%

HOTHAM	Clayton South	21204131003	381	418	9.71%
HOTHAM	Clayton South	21204131004	139	152	9.35%
HOTHAM	Clayton South	21204131005	281	308	9.61%
HOTHAM	Clayton South	21204131006	207	227	9.66%
HOTHAM	Clayton South	21204131007	283	310	9.54%
HOTHAM	Clayton South	21204131008	138	151	9.42%
HOTHAM	Clayton South	21204131009	264	290	9.85%
HOTHAM	Clayton South	21204131010	267	293	9.74%
HOTHAM	Clayton South	21204131011	442	485	9.73%
HOTHAM	Clayton South	21204131012	206	226	9.71%
HOTHAM	Clayton South	21204131013	115	126	9.57%
HOTHAM	Clayton South	21204131014	240	263	9.58%
HOTHAM	Clayton South	21204131015	188	206	9.57%
HOTHAM	Clayton South	21204131016	216	237	9.72%
HOTHAM	Clayton South	21204131017	325	357	9.85%
HOTHAM	Clayton South	21204131018	148	162	9.46%
HOTHAM	Clayton South	21204131019	379	416	9.76%
HOTHAM	Clayton South	21204131020	378	415	9.79%
HOTHAM	Clayton South	21204131021	10	11	10.00%
HOTHAM	Clayton South	21204131022	226	248	9.73%
HOTHAM	Clayton South	21204131023	341	374	9.68%
HOTHAM	Clayton South	21204131024	265	291	9.81%
HOTHAM	Clayton South	21204131025	279	306	9.68%
HOTHAM	Clayton South	21204131026	228	250	9.65%
HOTHAM	Clayton South	21204131027	0	0	0.00%
HOTHAM	Clayton South	21204131028	140	154	10.00%
HOTHAM	Clayton South	21204131029	336	369	9.82%
HOTHAM	Clayton South	21204131030	370	406	9.73%
			7,395	8,113	
Total Hotham voters now in Chisholm			35,926	39,411	
Transfer to Bruce					
HOTHAM	Noble Park North	21204131602	221	242	9.50%
HOTHAM	Noble Park North	21204131611	342	375	9.65%
HOTHAM	Noble Park North	21204131612	302	331	9.60%
HOTHAM	Noble Park North	21204131615	159	174	9.43%
HOTHAM	Noble Park North	21204131616	271	297	9.59%
HOTHAM	Noble Park North	21204131617	365	400	9.59%
HOTHAM	Noble Park North	21204131618	1	1	0.00%
			1,661	1,820	
HOTHAM	Noble Park - East	21204145901	406	445	9.61%
HOTHAM	Noble Park - East	21204145902	190	208	9.47%
HOTHAM	Noble Park - East	21204145903	287	315	9.76%
HOTHAM	Noble Park - East	21204145904	219	240	9.59%
HOTHAM	Noble Park - East	21204145905	363	398	9.64%

HOTHAM	Noble Park - East	21204145906	339	372	9.73%
HOTHAM	Noble Park - East	21204145907	307	337	9.77%
HOTHAM	Noble Park - East	21204145908	355	389	9.58%
HOTHAM	Noble Park - East	21204145909	355	389	9.58%
HOTHAM	Noble Park - East	21204145910	217	238	9.68%
HOTHAM	Noble Park - East	21204145911	419	460	9.79%
HOTHAM	Noble Park - East	21204145912	383	420	9.66%
HOTHAM	Noble Park - East	21204145913	159	174	9.43%
HOTHAM	Noble Park - East	21204145914	241	264	9.54%
HOTHAM	Noble Park - East	21204145915	303	332	9.57%
HOTHAM	Noble Park - East	21204145916	155	170	9.68%
HOTHAM	Noble Park - East	21204145917	341	374	9.68%
HOTHAM	Noble Park - East	21204145918	300	329	9.67%
HOTHAM	Noble Park - East	21204145919	296	325	9.80%
HOTHAM	Noble Park - East	21204145920	392	430	9.69%
HOTHAM	Noble Park - East	21204145921	147	161	9.52%
HOTHAM	Noble Park - East	21204145922	262	287	9.54%
HOTHAM	Noble Park - East	21204145923	403	442	9.68%
			6,839	7,499	
HOTHAM	Noble Park - West	21204146001	428	469	9.58%
HOTHAM	Noble Park - West	21204146002	322	353	9.63%
HOTHAM	Noble Park - West	21204146003	346	380	9.83%
HOTHAM	Noble Park - West	21204146004	375	411	9.60%
HOTHAM	Noble Park - West	21204146005	231	253	9.52%
HOTHAM	Noble Park - West	21204146006	248	272	9.68%
HOTHAM	Noble Park - West	21204146007	355	389	9.58%
HOTHAM	Noble Park - West	21204146008	369	405	9.76%
HOTHAM	Noble Park - West	21204146009	317	348	9.78%
HOTHAM	Noble Park - West	21204146010	349	383	9.74%
HOTHAM	Noble Park - West	21204146011	257	282	9.73%
HOTHAM	Noble Park - West	21204146012	342	375	9.65%
HOTHAM	Noble Park - West	21204146013	394	432	9.64%
HOTHAM	Noble Park - West	21204146014	363	398	9.64%

HOTHAM	Noble Park - West	21204146015	342	375	9.65%
HOTHAM	Noble Park - West	21204146016	142	156	9.86%
HOTHAM	Noble Park - West	21204146017	285	313	9.82%
HOTHAM	Noble Park - West	21204146018	351	385	9.69%
HOTHAM	Noble Park - West	21204146019	438	480	9.59%
HOTHAM	Noble Park - West	21204146020	343	376	9.62%
HOTHAM	Noble Park - West	21204146021	468	513	9.62%
HOTHAM	Noble Park - West	21204146022	279	306	9.68%
HOTHAM	Noble Park - West	21204146023	228	250	9.65%
HOTHAM	Noble Park - West	21204146024	359	394	9.75%
HOTHAM	Noble Park - West	21204146025	315	346	9.84%
HOTHAM	Noble Park - West	21204146026	289	317	9.69%
HOTHAM	Noble Park - West	21204146027	420	461	9.76%
HOTHAM	Noble Park - West	21204146028	197	210	6.60%
HOTHAM	Noble Park - West	21204146029	370	406	9.73%
HOTHAM	Noble Park - West	21204146030	295	324	9.83%
HOTHAM	Noble Park - West	21204146031	271	297	9.59%
HOTHAM	Noble Park - West	21204146032	192	211	9.90%
HOTHAM	Noble Park - West	21204146033	255	280	9.80%
HOTHAM	Noble Park - West	21204146034	302	331	9.60%
HOTHAM	Noble Park - West	21204146035	266	292	9.77%
			11,103	12,173	
HOTHAM	Springvale	21204131701	136	149	9.56%
HOTHAM	Springvale	21204131702	220	241	9.55%
HOTHAM	Springvale	21204131703	364	399	9.62%
HOTHAM	Springvale	21204131704	200	219	9.50%
HOTHAM	Springvale	21204131705	157	172	9.55%
HOTHAM	Springvale	21204131706	208	228	9.62%

HOTHAM	Springvale	21204131707	153	168	9.80%
HOTHAM	Springvale	21204131709	281	308	9.61%
HOTHAM	Springvale	21204131710	259	284	9.65%
HOTHAM	Springvale	21204131711	197	216	9.64%
HOTHAM	Springvale	21204131712	333	365	9.61%
HOTHAM	Springvale	21204131713	265	291	9.81%
HOTHAM	Springvale	21204131714	281	308	9.61%
HOTHAM	Springvale	21204131715	197	216	9.64%
HOTHAM	Springvale	21204131716	323	354	9.60%
HOTHAM	Springvale	21204131717	267	293	9.74%
HOTHAM	Springvale	21204131718	234	257	9.83%
HOTHAM	Springvale	21204131719	294	322	9.52%
HOTHAM	Springvale	21204131720	301	330	9.63%
HOTHAM	Springvale	21204131721	189	207	9.52%
HOTHAM	Springvale	21204131722	223	245	9.87%
HOTHAM	Springvale	21204131723	284	312	9.86%
HOTHAM	Springvale	21204131724	255	280	9.80%
HOTHAM	Springvale	21204131725	149	163	9.40%
HOTHAM	Springvale	21204131726	262	287	9.54%
HOTHAM	Springvale	21204131727	285	313	9.82%
HOTHAM	Springvale	21204131728	225	247	9.78%
HOTHAM	Springvale	21204131729	97	106	9.28%
HOTHAM	Springvale	21204131730	302	331	9.60%
HOTHAM	Springvale	21204131731	0	0	0.00%
HOTHAM	Springvale	21204131732	401	440	9.73%
HOTHAM	Springvale	21204131733	2	1	-50.00%
HOTHAM	Springvale	21204131734	265	291	9.81%
HOTHAM	Springvale	21204131735	325	357	9.85%
HOTHAM	Springvale	21204131736	294	322	9.52%
HOTHAM	Springvale	21204131737	242	265	9.50%
HOTHAM	Springvale	21204131738	184	202	9.78%
HOTHAM	Springvale	21204131739	190	208	9.47%
HOTHAM	Springvale	21204131740	313	343	9.58%
HOTHAM	Springvale	21204131741	361	396	9.70%
HOTHAM	Springvale	21204131742	208	228	9.62%
HOTHAM	Springvale	21204131743	314	344	9.55%
HOTHAM	Springvale	21204131744	1	1	0.00%
HOTHAM	Springvale	21204131745	250	274	9.60%
HOTHAM	Springvale	21204131746	306	336	9.80%
HOTHAM	Springvale	21204131747	353	387	9.63%
HOTHAM	Springvale	21204131748	248	272	9.68%
HOTHAM	Springvale	21204131749	171	188	9.94%
HOTHAM	Springvale	21204131750	417	457	9.59%
HOTHAM	Springvale	21204131751	297	326	9.76%
			12,083	13,249	

HOTHAM	Springvale South	21204131801	281	308	9.61%
HOTHAM	Springvale South	21204131809	223	245	9.87%
HOTHAM	Springvale South	21204131810	225	247	9.78%
HOTHAM	Springvale South	21204131811	410	450	9.76%
HOTHAM	Springvale South	21204131812	273	299	9.52%
HOTHAM	Springvale South	21204131814	234	257	9.83%
HOTHAM	Springvale South	21204131815	202	222	9.90%
HOTHAM	Springvale South	21204131816	364	399	9.62%
HOTHAM	Springvale South	21204131817	223	245	9.87%
HOTHAM	Springvale South	21204131818	311	341	9.65%
HOTHAM	Springvale South	21204131819	325	357	9.85%
HOTHAM	Springvale South	21204131820	254	279	9.84%
HOTHAM	Springvale South	21204131821	424	465	9.67%
HOTHAM	Springvale South	21204131822	394	432	9.64%
HOTHAM	Springvale South	21204131823	302	331	9.60%
HOTHAM	Springvale South	21204131824	316	347	9.81%
HOTHAM	Springvale South	21204131825	310	340	9.68%
HOTHAM	Springvale South	21204131826	183	201	9.84%
HOTHAM	Springvale South	21204131802	285	313	9.82%
HOTHAM	Springvale South	21204131803	288	316	9.72%
HOTHAM	Springvale South	21204131804	337	370	9.79%
HOTHAM	Springvale South	21204131805	348	382	9.77%
HOTHAM	Springvale South	21204131806	416	456	9.62%
HOTHAM	Springvale South	21204131807	354	388	9.60%
HOTHAM	Springvale South	21204131813	374	410	9.63%
HOTHAM	Springvale South	21204131808	312	342	9.62%
			7,968	8,742	
Total Hotham voters now in Bruce			39,654	43,483	
Transfer to Isaacs					
Transfer the remainder of Keysborough - North SA2 from Hotham to Isaacs					
HOTHAM	Keysborough - North	21204156501	281	308	9.61%
HOTHAM	Keysborough - North	21204156502	144	158	9.72%
HOTHAM	Keysborough - North	21204156503	333	365	9.61%
HOTHAM	Keysborough - North	21204156504	175	192	9.71%
HOTHAM	Keysborough - North	21204156505	194	213	9.79%
HOTHAM	Keysborough - North	21204156508	340	373	9.71%
HOTHAM	Keysborough - North	21204156511	269	295	9.67%
HOTHAM	Keysborough - North	21204156512	253	278	9.88%

HOTHAM	Keysborough - North	21204156513	345	378	9.57%
HOTHAM	Keysborough - North	21204156514	281	308	9.61%
HOTHAM	Keysborough - North	21204156515	347	381	9.80%
HOTHAM	Keysborough - North	21204156516	362	397	9.67%
HOTHAM	Keysborough - North	21204156517	244	268	9.84%
HOTHAM	Keysborough - North	21204156518	0	0	0.00%
HOTHAM	Keysborough - North	21204156519	278	305	9.71%
HOTHAM	Keysborough - North	21204156520	169	185	9.47%
HOTHAM	Keysborough - North	21204156521	220	241	9.55%
HOTHAM	Keysborough - North	21204156522	259	284	9.65%
HOTHAM	Keysborough - North	21204156523	313	343	9.58%
HOTHAM	Keysborough - North	21204156524	208	228	9.62%
HOTHAM	Keysborough - North	21204156526	279	306	9.68%
HOTHAM	Keysborough - North	21204156527	327	359	9.79%
HOTHAM	Keysborough - North	21204156528	214	235	9.81%
HOTHAM	Keysborough - North	21204156530	293	321	9.56%
HOTHAM	Keysborough - North	21204156532	266	292	9.77%
HOTHAM	Keysborough - North	21204156534	326	358	9.82%
HOTHAM	Keysborough - North	21204156536	329	361	9.73%
HOTHAM	Keysborough - North	21204156537	401	435	8.48%
HOTHAM	Keysborough - North	21204156538	333	365	9.61%
HOTHAM	Keysborough - North	21204156539	258	283	9.69%
			8,041	8,815	
Transfer the remainder of Dingley Village SA2 from Hotham to Isaacs					
HOTHAM	Dingley Village	21204131309	2	0	-
HOTHAM	Dingley Village	21204131313	0	0	100.00%

			2	0	
Transfer Clarinda - Oakleigh South SA2 from Hotham to Isaacs					
HOTHAM	Clarinda - Oakleigh South	21204130901	224	246	9.82%
HOTHAM	Clarinda - Oakleigh South	21204130902	306	336	9.80%
HOTHAM	Clarinda - Oakleigh South	21204130903	364	399	9.62%
HOTHAM	Clarinda - Oakleigh South	21204130904	366	401	9.56%
HOTHAM	Clarinda - Oakleigh South	21204130905	314	340	8.28%
HOTHAM	Clarinda - Oakleigh South	21204130906	286	314	9.79%
HOTHAM	Clarinda - Oakleigh South	21204130907	374	410	9.63%
HOTHAM	Clarinda - Oakleigh South	21204130908	253	278	9.88%
HOTHAM	Clarinda - Oakleigh South	21204130909	189	207	9.52%
HOTHAM	Clarinda - Oakleigh South	21204130910	313	343	9.58%
HOTHAM	Clarinda - Oakleigh South	21204130911	166	182	9.64%
HOTHAM	Clarinda - Oakleigh South	21204130912	287	315	9.76%
HOTHAM	Clarinda - Oakleigh South	21204130913	272	298	9.56%
HOTHAM	Clarinda - Oakleigh South	21204130914	337	351	4.15%
HOTHAM	Clarinda - Oakleigh South	21204130915	261	286	9.58%
HOTHAM	Clarinda - Oakleigh South	21204130916	409	449	9.78%
HOTHAM	Clarinda - Oakleigh South	21204130917	369	405	9.76%
HOTHAM	Clarinda - Oakleigh South	21204130918	293	321	9.56%
HOTHAM	Clarinda - Oakleigh South	21204130919	188	193	2.66%
HOTHAM	Clarinda - Oakleigh South	21204130920	206	226	9.71%
HOTHAM	Clarinda - Oakleigh South	21204130921	260	259	-0.38%
HOTHAM	Clarinda - Oakleigh South	21204130922	250	274	9.60%
HOTHAM	Clarinda - Oakleigh South	21204130923	301	330	9.63%

HOTHAM	Clarinda - Oakleigh South	21204130924	335	367	9.55%
HOTHAM	Clarinda - Oakleigh South	21204130925	228	250	9.65%
HOTHAM	Clarinda - Oakleigh South	21204130926	240	263	9.58%
HOTHAM	Clarinda - Oakleigh South	21204130927	137	150	9.49%
HOTHAM	Clarinda - Oakleigh South	21204130928	222	244	9.91%
HOTHAM	Clarinda - Oakleigh South	21204130929	184	202	9.78%
HOTHAM	Clarinda - Oakleigh South	21204130930	154	169	9.74%
HOTHAM	Clarinda - Oakleigh South	21204130931	3	2	-33.33%
HOTHAM	Clarinda - Oakleigh South	21204130932	231	253	9.52%
			8,322	9,063	
Total Hotham voters now in Isaacs			16,365	17,878	
Transfer to Higgins					
HOTHAM	Hughesdale	20802118001	208	228	9.62%
HOTHAM	Hughesdale	20802118002	165	181	9.70%
HOTHAM	Hughesdale	20802118003	354	388	9.60%
HOTHAM	Hughesdale	20802118004	387	425	9.82%
HOTHAM	Hughesdale	20802118005	250	274	9.60%
HOTHAM	Hughesdale	20802118006	204	224	9.80%
HOTHAM	Hughesdale	20802118007	434	476	9.68%
HOTHAM	Hughesdale	20802118008	223	245	9.87%
HOTHAM	Hughesdale	20802118009	257	282	9.73%
HOTHAM	Hughesdale	20802118010	284	312	9.86%
HOTHAM	Hughesdale	20802118011	268	294	9.70%
HOTHAM	Hughesdale	20802118012	333	365	9.61%
HOTHAM	Hughesdale	20802118013	373	409	9.65%
HOTHAM	Hughesdale	20802118014	382	419	9.69%
HOTHAM	Hughesdale	20802118015	257	282	9.73%
HOTHAM	Hughesdale	20802118016	326	358	9.82%
HOTHAM	Hughesdale	20802118017	280	307	9.64%
			4,985	5,469	
Total Hotham voters now in Higgins			4,985	5,469	
Transfer to Goldstein					
HOTHAM	Bentleigh East - North	20802142601	515	565	9.71%
HOTHAM	Bentleigh East - North	20802142602	288	316	9.72%

HOTHAM	Bentleigh East - North	20802142603	334	366	9.58%
HOTHAM	Bentleigh East - North	20802142604	464	509	9.70%
HOTHAM	Bentleigh East - North	20802142605	260	285	9.62%
HOTHAM	Bentleigh East - North	20802142606	480	527	9.79%
HOTHAM	Bentleigh East - North	20802142607	425	466	9.65%
HOTHAM	Bentleigh East - North	20802142608	343	376	9.62%
HOTHAM	Bentleigh East - North	20802142609	451	495	9.76%
HOTHAM	Bentleigh East - North	20802142610	266	292	9.77%
HOTHAM	Bentleigh East - North	20802142611	242	265	9.50%
HOTHAM	Bentleigh East - North	20802142612	303	332	9.57%
HOTHAM	Bentleigh East - North	20802142613	338	371	9.76%
HOTHAM	Bentleigh East - North	20802142614	333	342	2.70%
HOTHAM	Bentleigh East - North	20802142615	411	451	9.73%
HOTHAM	Bentleigh East - North	20802142616	221	242	9.50%
HOTHAM	Bentleigh East - North	20802142617	282	309	9.57%
HOTHAM	Bentleigh East - North	20802142618	402	441	9.70%
HOTHAM	Bentleigh East - North	20802142619	255	280	9.80%
HOTHAM	Bentleigh East - North	20802142620	288	316	9.72%
HOTHAM	Bentleigh East - North	20802142621	331	363	9.67%
HOTHAM	Bentleigh East - North	20802142622	261	286	9.58%
HOTHAM	Bentleigh East - North	20802142623	331	363	9.67%
HOTHAM	Bentleigh East - North	20802142624	323	354	9.60%
HOTHAM	Bentleigh East - North	20802142625	222	244	9.91%
HOTHAM	Bentleigh East - North	20802142626	161	167	3.73%
HOTHAM	Bentleigh East - North	20802142627	381	418	9.71%

HOTHAM	Bentleigh East - North	20802142628	310	340	9.68%
HOTHAM	Bentleigh East - North	20802142629	346	380	9.83%
HOTHAM	Bentleigh East - North	20802142630	257	282	9.73%
HOTHAM	Bentleigh East - North	20802142631	202	222	9.90%
HOTHAM	Bentleigh East - North	20802142632	346	363	4.91%
HOTHAM	Bentleigh East - North	20802142633	329	361	9.73%
HOTHAM	Bentleigh East - North	20802142634	261	286	9.58%
			10,962	11,975	
HOTHAM	Bentleigh East - South	20802142701	260	277	6.54%
HOTHAM	Bentleigh East - South	20802142702	292	320	9.59%
HOTHAM	Bentleigh East - South	20802142703	452	496	9.73%
HOTHAM	Bentleigh East - South	20802142704	342	375	9.65%
HOTHAM	Bentleigh East - South	20802142705	311	341	9.65%
HOTHAM	Bentleigh East - South	20802142706	334	366	9.58%
HOTHAM	Bentleigh East - South	20802142707	475	521	9.68%
HOTHAM	Bentleigh East - South	20802142708	309	339	9.71%
HOTHAM	Bentleigh East - South	20802142709	504	553	9.72%
HOTHAM	Bentleigh East - South	20802142710	432	474	9.72%
HOTHAM	Bentleigh East - South	20802142711	264	289	9.47%
HOTHAM	Bentleigh East - South	20802142712	481	528	9.77%
HOTHAM	Bentleigh East - South	20802142713	287	315	9.76%
HOTHAM	Bentleigh East - South	20802142714	431	473	9.74%
HOTHAM	Bentleigh East - South	20802142715	349	383	9.74%
HOTHAM	Bentleigh East - South	20802142716	263	288	9.51%
HOTHAM	Bentleigh East - South	20802142717	458	490	6.99%

HOTHAM	Bentleigh East - South	20802142718	373	409	9.65%
HOTHAM	Bentleigh East - South	20802142719	349	383	9.74%
HOTHAM	Bentleigh East - South	20802142720	205	225	9.76%
HOTHAM	Bentleigh East - South	20802142721	328	360	9.76%
HOTHAM	Bentleigh East - South	20802142722	390	428	9.74%
HOTHAM	Bentleigh East - South	20802142723	258	282	9.30%
HOTHAM	Bentleigh East - South	20802142724	495	543	9.70%
HOTHAM	Bentleigh East - South	20802142725	387	425	9.82%
HOTHAM	Bentleigh East - South	20802142726	335	367	9.55%
HOTHAM	Bentleigh East - South	20802142727	158	173	9.49%
HOTHAM	Bentleigh East - South	20802142728	290	318	9.66%
			9,812	10,741	
Hotham voters now in Goldstein			20,774	22,716	
Redistributed total			0	0	

Map of proposed division:

Division abolished.

Indi:

Summary of boundary changes:

Loses part of Kinglake SA2 that is in Indi from Indi to McEwen.

Description of new divisional boundary:

From existing divisional boundary, follow Kinglake SA2 boundary to existing divisional boundary.

Current and projected enrolment:

Current enrolment			118,876	128,444	8.05%
Original division	Statistical Area Level 2 (SA2) Name (2021 SA2s)	Statistical Area Level 1 (SA1) (2021 SA1s)	Actual enrolments Wednesday 9 August 2023	Projected enrolled Monday 17 April 2028	Growth (%)
Transfer part of Kinglake SA2 that is in Indi from Indi to McEwen					
INDI	Kinglake	20903121101	186	204	9.68%

INDI	Kinglake	20903121102	486	533	9.67%
INDI	Kinglake	20903121103	335	367	9.55%
INDI	Kinglake	20903121104	218	239	9.63%
INDI	Kinglake	20903121105	241	264	9.54%
INDI	Kinglake	20903121106	455	499	9.67%
INDI	Kinglake	20903121107	195	214	9.74%
INDI	Kinglake	20903121108	136	149	9.56%
INDI	Kinglake	20903121109	237	260	9.70%
INDI	Kinglake	20903121110	282	309	9.57%
INDI	Kinglake	20903121111	159	167	5.03%
INDI	Kinglake	20903121112	236	259	9.75%
			3,166	3,464	
Redistributed total			115,710	124,980	

Map of proposed division:



Isaacs:

Summary of boundary changes:

Gains Clarinda - Oakleigh South SA2 and the remainder of Keysborough - North SA2 from Hotham, loses part of Carrum - Patterson Lakes SA2 south of Patterson River to Dunkley, loses the area within Charman Road - Frankston railway line - Warrigal Road - Port Phillip Bay to Goldstein.

Description of new divisional boundary:

Clockwise follow:

- Centre Road
- Springs Road
- Bourke Road
- Clayton Road
- Heatherton Road
- Springvale South SA2 boundary
- Keysborough - North SA2 boundary
- Dandenong - South SA2 boundary
- Mornington Peninsula Freeway
- Patterson River
- Port Phillip Bay
- Warrigal Road
- Frankston railway line
- Nepean Highway
- South Road
- Warrigal Road

Current and projected enrolment:

Current enrolment			113,084	123,385	9.11%
Original division	Statistical Area Level 2 (SA2) Name (2021 SA2s)	Statistical Area Level 1 (SA1) (2021 SA1s)	Actual enrolments Wednesday 9 August 2023	Projected enrolled Monday 17 April 2028	Growth (%)
Transfer the remainder of Keysborough - North SA2 from Hotham to Isaacs					
HOTHAM	Keysborough - North	21204156501	281	308	9.61%
HOTHAM	Keysborough - North	21204156502	144	158	9.72%
HOTHAM	Keysborough - North	21204156503	333	365	9.61%
HOTHAM	Keysborough - North	21204156504	175	192	9.71%
HOTHAM	Keysborough - North	21204156505	194	213	9.79%
HOTHAM	Keysborough - North	21204156508	340	373	9.71%
HOTHAM	Keysborough - North	21204156511	269	295	9.67%
HOTHAM	Keysborough - North	21204156512	253	278	9.88%
HOTHAM	Keysborough - North	21204156513	345	378	9.57%
HOTHAM	Keysborough - North	21204156514	281	308	9.61%
HOTHAM	Keysborough - North	21204156515	347	381	9.80%
HOTHAM	Keysborough - North	21204156516	362	397	9.67%
HOTHAM	Keysborough - North	21204156517	244	268	9.84%
HOTHAM	Keysborough - North	21204156518	0	0	0.00%
HOTHAM	Keysborough - North	21204156519	278	305	9.71%
HOTHAM	Keysborough - North	21204156520	169	185	9.47%
HOTHAM	Keysborough - North	21204156521	220	241	9.55%
HOTHAM	Keysborough - North	21204156522	259	284	9.65%
HOTHAM	Keysborough - North	21204156523	313	343	9.58%
HOTHAM	Keysborough - North	21204156524	208	228	9.62%
HOTHAM	Keysborough - North	21204156526	279	306	9.68%

HOTHAM	Keysborough - North	21204156527	327	359	9.79%
HOTHAM	Keysborough - North	21204156528	214	235	9.81%
HOTHAM	Keysborough - North	21204156530	293	321	9.56%
HOTHAM	Keysborough - North	21204156532	266	292	9.77%
HOTHAM	Keysborough - North	21204156534	326	358	9.82%
HOTHAM	Keysborough - North	21204156536	329	361	9.73%
HOTHAM	Keysborough - North	21204156537	401	435	8.48%
HOTHAM	Keysborough - North	21204156538	333	365	9.61%
HOTHAM	Keysborough - North	21204156539	258	283	9.69%
			8,041	8,815	
Transfer Carrum - Patterson Lakes SA2 south of Patterson River from Isaacs to Dunkley					
ISAACS	Carrum - Patterson Lakes	20803118501	418	459	9.81%
ISAACS	Carrum - Patterson Lakes	20803118502	236	259	9.75%
ISAACS	Carrum - Patterson Lakes	20803118503	280	307	9.64%
ISAACS	Carrum - Patterson Lakes	20803118504	465	510	9.68%
ISAACS	Carrum - Patterson Lakes	20803118505	185	203	9.73%
ISAACS	Carrum - Patterson Lakes	20803118506	403	442	9.68%
ISAACS	Carrum - Patterson Lakes	20803118507	249	273	9.64%
ISAACS	Carrum - Patterson Lakes	20803118508	322	353	9.63%
ISAACS	Carrum - Patterson Lakes	20803118509	437	479	9.61%
ISAACS	Carrum - Patterson Lakes	20803118510	355	389	9.58%
ISAACS	Carrum - Patterson Lakes	20803118511	313	340	8.63%
ISAACS	Carrum - Patterson Lakes	20803118512	339	372	9.73%
ISAACS	Carrum - Patterson Lakes	20803118513	252	276	9.52%
ISAACS	Carrum - Patterson Lakes	20803118514	214	201	-6.07%
ISAACS	Carrum - Patterson Lakes	20803118515	469	514	9.59%
ISAACS	Carrum - Patterson Lakes	20803118519	0	0	0.00%
ISAACS	Carrum - Patterson Lakes	20803118520	402	441	9.70%
ISAACS	Carrum - Patterson Lakes	20803118521	220	241	9.55%

ISAACS	Carrum - Patterson Lakes	20803118522	227	249	9.69%
ISAACS	Carrum - Patterson Lakes	20803118523	246	270	9.76%
ISAACS	Carrum - Patterson Lakes	20803118524	700	768	9.71%
ISAACS	Carrum - Patterson Lakes	20803118525	300	329	9.67%
ISAACS	Carrum - Patterson Lakes	20803118526	318	349	9.75%
ISAACS	Carrum - Patterson Lakes	20803118528	208	228	9.62%
			7,558	8,252	
Transfer the remainder of Dingley Village SA2 from Hotham to Isaacs					
HOTHAM	Dingley Village	21204131309	2	0	-
HOTHAM	Dingley Village	21204131313	0	0	100.00%
			2	0	
Transfer Charman Road - Frankston Line - Warrigal Road - Port Phillip Bay from Isaacs to Goldstein					
ISAACS	Highbett (East) - Cheltenham	20803118837	495	543	9.70%
ISAACS	Mentone	20803119001	262	287	9.54%
ISAACS	Mentone	20803119002	281	308	9.61%
ISAACS	Mentone	20803119003	191	210	9.95%
ISAACS	Mentone	20803119004	243	267	9.88%
ISAACS	Mentone	20803119005	235	258	9.79%
ISAACS	Mentone	20803119006	299	300	0.33%
ISAACS	Mentone	20803119014	558	612	9.68%
ISAACS	Mentone	20803119017	275	302	9.82%
ISAACS	Mentone	20803119018	272	298	9.56%
ISAACS	Mentone	20803119019	349	383	9.74%
ISAACS	Mentone	20803119020	189	207	9.52%
ISAACS	Mentone	20803119023	335	367	9.55%
ISAACS	Mentone	20803119027	280	307	9.64%
ISAACS	Mentone	20803119028	296	325	9.80%
ISAACS	Mentone	20803119029	215	236	9.77%
ISAACS	Mentone	20803119030	245	269	9.80%
			5,020	5,479	
Transfer Clarinda - Oakleigh South from Hotham to Isaacs					
HOTHAM	Clarinda - Oakleigh South	21204130901	224	246	9.82%
HOTHAM	Clarinda - Oakleigh South	21204130902	306	336	9.80%
HOTHAM	Clarinda - Oakleigh South	21204130903	364	399	9.62%

HOTHAM	Clarinda - Oakleigh South	21204130904	366	401	9.56%
HOTHAM	Clarinda - Oakleigh South	21204130905	314	340	8.28%
HOTHAM	Clarinda - Oakleigh South	21204130906	286	314	9.79%
HOTHAM	Clarinda - Oakleigh South	21204130907	374	410	9.63%
HOTHAM	Clarinda - Oakleigh South	21204130908	253	278	9.88%
HOTHAM	Clarinda - Oakleigh South	21204130909	189	207	9.52%
HOTHAM	Clarinda - Oakleigh South	21204130910	313	343	9.58%
HOTHAM	Clarinda - Oakleigh South	21204130911	166	182	9.64%
HOTHAM	Clarinda - Oakleigh South	21204130912	287	315	9.76%
HOTHAM	Clarinda - Oakleigh South	21204130913	272	298	9.56%
HOTHAM	Clarinda - Oakleigh South	21204130914	337	351	4.15%
HOTHAM	Clarinda - Oakleigh South	21204130915	261	286	9.58%
HOTHAM	Clarinda - Oakleigh South	21204130916	409	449	9.78%
HOTHAM	Clarinda - Oakleigh South	21204130917	369	405	9.76%
HOTHAM	Clarinda - Oakleigh South	21204130918	293	321	9.56%
HOTHAM	Clarinda - Oakleigh South	21204130919	188	193	2.66%
HOTHAM	Clarinda - Oakleigh South	21204130920	206	226	9.71%
HOTHAM	Clarinda - Oakleigh South	21204130921	260	259	-0.38%
HOTHAM	Clarinda - Oakleigh South	21204130922	250	274	9.60%
HOTHAM	Clarinda - Oakleigh South	21204130923	301	330	9.63%
HOTHAM	Clarinda - Oakleigh South	21204130924	335	367	9.55%
HOTHAM	Clarinda - Oakleigh South	21204130925	228	250	9.65%
HOTHAM	Clarinda - Oakleigh South	21204130926	240	263	9.58%
HOTHAM	Clarinda - Oakleigh South	21204130927	137	150	9.49%
HOTHAM	Clarinda - Oakleigh South	21204130928	222	244	9.91%

HOTHAM	Clarinda - Oakleigh South	21204130929	184	202	9.78%
HOTHAM	Clarinda - Oakleigh South	21204130930	154	169	9.74%
HOTHAM	Clarinda - Oakleigh South	21204130931	3	2	-33.33%
HOTHAM	Clarinda - Oakleigh South	21204130932	231	253	9.52%
			8,322	9,063	
Redistributed total			116,871	127,532	

Map of proposed division:

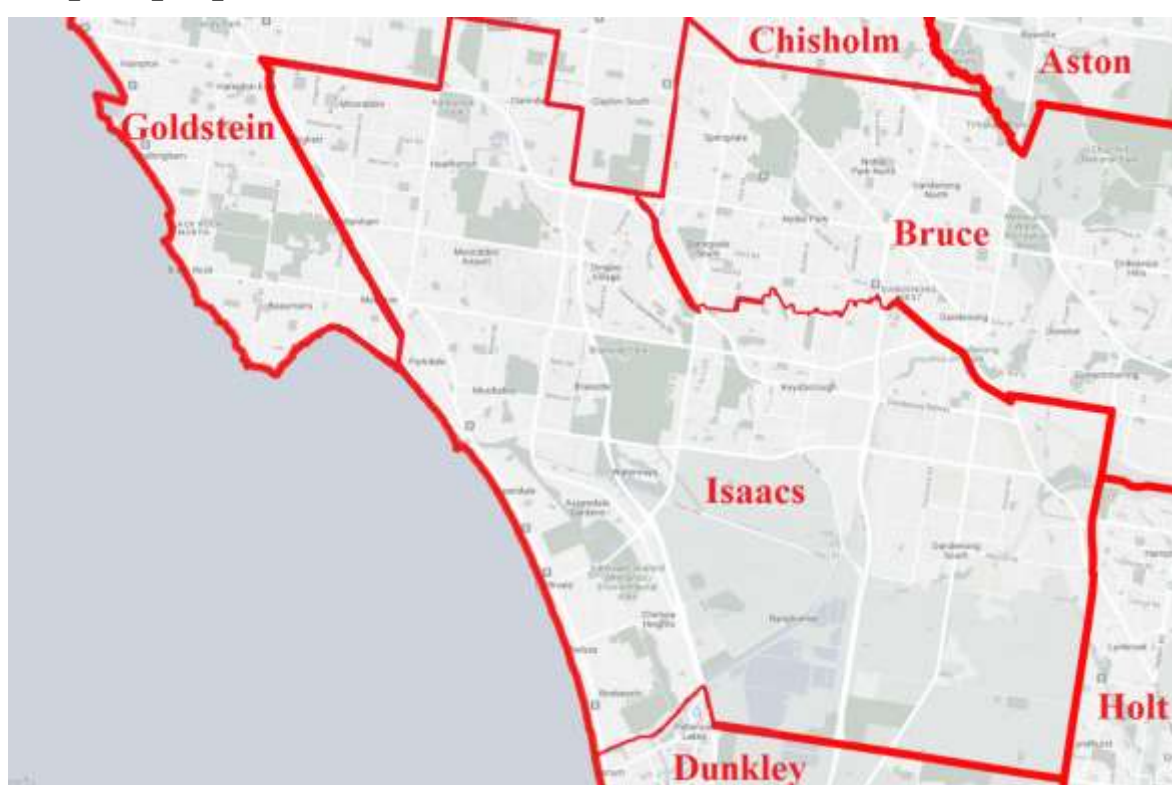

Jagajaga:

Summary of boundary changes:

Gains part of Research - North Warrandyte SA2 that is in Menzies and Warrandyte - Wonga Park SA2 from Menzies. Loses the part of Bundoora - East SA2 north of Grimshaw Street to Scullin. Loses the part of Bundoora - East SA2 south of Grimshaw Street to Cooper.

Description of new divisional boundary:

From existing divisional boundary with Cooper, follow:

- Boundary between Bundoora - East SA2 and Watsonia SA2
- Existing divisional boundary with Scullin and McEwen
- Warrandyte - Wonga Park SA2 boundary
- Yarra Rover

To existing divisional boundary with Cooper.

Current and projected enrolment:

Current enrolment			114,336	124,073	8.52%
Original division	Statistical Area Level 2 (SA2) Name (2021 SA2s)	Statistical Area Level 1 (SA1) (2021 SA1s)	Actual enrolment s Wednesday 9 August 2023	Projecte d enrolled Monday 17 April 2028	Growt h (%)
Transfer from Menzies to Jagajaga					
Transfer part of Research - North Warrandyte SA2 that is in Menzies from Menzies to Jagajaga					
MENZIES	Research - North Warrandyte	20903121406	365	387	6.03%
MENZIES	Research - North Warrandyte	20903121407	333	365	9.61%
MENZIES	Research - North Warrandyte	20903121408	401	440	9.73%
MENZIES	Research - North Warrandyte	20903121409	211	219	3.79%
MENZIES	Research - North Warrandyte	20903121410	308	315	2.27%
MENZIES	Research - North Warrandyte	20903121411	386	405	4.92%
MENZIES	Research - North Warrandyte	20903121413	205	207	0.98%
			2209	2338	
MENZIES	Warrandyte - Wonga Park	21102126201	225	237	5.33%
MENZIES	Warrandyte - Wonga Park	21102126202	187	181	-3.21%
MENZIES	Warrandyte - Wonga Park	21102126203	234	257	9.83%
MENZIES	Warrandyte - Wonga Park	21102126204	338	371	9.76%
MENZIES	Warrandyte - Wonga Park	21102126205	324	309	-4.63%
MENZIES	Warrandyte - Wonga Park	21102126206	198	209	5.56%
MENZIES	Warrandyte - Wonga Park	21102126207	187	157	-16.04%
MENZIES	Warrandyte - Wonga Park	21102126208	301	322	6.98%
MENZIES	Warrandyte - Wonga Park	21102126209	194	213	9.79%
MENZIES	Warrandyte - Wonga Park	21102126210	413	446	7.99%

MENZIES	Warrandyte - Wonga Park	2110212621 1	193	212	9.84%
MENZIES	Warrandyte - Wonga Park	2110212621 2	150	165	10.00%
MENZIES	Warrandyte - Wonga Park	2110212621 3	281	265	-5.69%
MENZIES	Warrandyte - Wonga Park	2110212621 4	244	268	9.84%
MENZIES	Warrandyte - Wonga Park	2110212621 5	250	274	9.60%
MENZIES	Warrandyte - Wonga Park	2110212621 6	253	263	3.95%
MENZIES	Warrandyte - Wonga Park	2110212621 7	209	224	7.18%
MENZIES	Warrandyte - Wonga Park	2110212621 8	161	177	9.94%
MENZIES	Warrandyte - Wonga Park	2110212621 9	150	147	-2.00%
MENZIES	Warrandyte - Wonga Park	2110212622 1	324	355	9.57%
MENZIES	Warrandyte - Wonga Park	2110212622 2	200	219	9.50%
MENZIES	Warrandyte - Wonga Park	2110212622 3	171	180	5.26%
MENZIES	Warrandyte - Wonga Park	2110212622 4	273	265	-2.93%
MENZIES	Warrandyte - Wonga Park	2110212622 5	210	218	3.81%
MENZIES	Warrandyte - Wonga Park	2110212622 6	179	196	9.50%
MENZIES	Warrandyte - Wonga Park	2110212622 7	339	359	5.90%
MENZIES	Warrandyte - Wonga Park	2110212622 8	258	283	9.69%
MENZIES	Warrandyte - Wonga Park	2110212622 9	207	227	9.66%
MENZIES	Warrandyte - Wonga Park	2110212623 0	199	218	9.55%
MENZIES	Warrandyte - Wonga Park	2110212623 1	220	241	9.55%
MENZIES	Warrandyte - Wonga Park	2110212623 2	260	255	-1.92%
			7332	7713	
Transfer the part of Bundoora - East SA2 north of Grimshaw Street from Jagajaga to Scullin					
JAGAJAGA	Bundoora - East	2090111960 4	263	288	9.51%
JAGAJAGA	Bundoora - East	2090111960 5	363	398	9.64%

JAGAJAGA	Bundoora - East	2090111960 6	288	316	9.72%
JAGAJAGA	Bundoora - East	2090111960 7	275	302	9.82%
JAGAJAGA	Bundoora - East	2090111960 8	372	408	9.68%
JAGAJAGA	Bundoora - East	2090111960 9	265	291	9.81%
JAGAJAGA	Bundoora - East	2090111961 0	312	342	9.62%
JAGAJAGA	Bundoora - East	2090111961 2	396	434	9.60%
JAGAJAGA	Bundoora - East	2090111961 3	335	367	9.55%
JAGAJAGA	Bundoora - East	2090111961 4	230	252	9.57%
			3099	3398	
Transfer the part of Bundoora - East SA2 south of Grimshaw Street from Jagajaga to Cooper					
JAGAJAGA	Bundoora - East	2090111960 1	328	360	9.76%
JAGAJAGA	Bundoora - East	2090111960 2	251	275	9.56%
JAGAJAGA	Bundoora - East	2090111960 3	172	189	9.88%
JAGAJAGA	Bundoora - East	2090111961 5	268	294	9.70%
JAGAJAGA	Bundoora - East	2090111961 6	222	244	9.91%
JAGAJAGA	Bundoora - East	2090111961 7	324	355	9.57%
JAGAJAGA	Bundoora - East	2090111961 8	276	303	9.78%
JAGAJAGA	Bundoora - East	2090111961 9	263	288	9.51%
JAGAJAGA	Bundoora - East	2090111962 2	262	287	9.54%
			2366	2595	
Total			118,412	128,131	

Map of proposed division:



Kooyong:

Summary of boundary changes:

Gains part of Box Hill SA2 that is south of Canterbury Road and Burwood (Vic) SA2 from Chisholm, loses part of Glen Iris - East SA2 that is in Kooyong to Higgins, loses part of Box Hill North SA2 that is in Kooyong and part of Surrey Hills (East) - Mont Albert SA2 that is north of Whitehorse Road to Menzies.

Description of new divisional boundary:

From Yarra River and Koonung Creek, follow:

- The boundary between Box Hill North SA2 and Balwyn North SA2
- The boundary between Box Hill North SA2 and Balwyn SA2
- The boundary between Surrey Hills (East) - Mont Albert SA2 and Balwyn SA2
- Whitehorse Road
- Elgar Road
- Canterbury Road
- Middleborough Road
- Highbury Road
- Warrigal Road
- Toorak Road
- Gardiners Creek

Current and projected enrolment:

Current enrolment			113,586	124,455	9.57%
Original division	Statistical Area Level 2 (SA2) Name (2021 SA2s)	Statistical Area Level 1 (SA1) (2021 SA1s)	Actual enrolments Wednesday 9 August 2023	Projected enrolled Monday 17 April 2028	Growth (%)
Transfer from Chisholm to Kooyong part of Box Hill SA2 that is south of Canterbury Road					
CHISHOLM	Box Hill	20703116316	358	393	9.78%
CHISHOLM	Box Hill	20703116319	412	452	9.71%
CHISHOLM	Box Hill	20703116320	289	317	9.69%
CHISHOLM	Box Hill	20703116321	250	274	9.60%
CHISHOLM	Box Hill	20703116322	314	316	0.64%
CHISHOLM	Box Hill	20703116323	138	148	7.25%
CHISHOLM	Box Hill	20703116324	298	327	9.73%
CHISHOLM	Box Hill	20703116325	154	169	9.74%
CHISHOLM	Box Hill	20703116326	236	259	9.75%
CHISHOLM	Box Hill	20703116327	234	257	9.83%
CHISHOLM	Box Hill	20703116328	279	306	9.68%
CHISHOLM	Box Hill	20703116329	285	313	9.82%
CHISHOLM	Box Hill	20703116331	208	228	9.62%
CHISHOLM	Box Hill	20703116332	228	250	9.65%
CHISHOLM	Box Hill	20703116333	285	313	9.82%
CHISHOLM	Box Hill	20703116337	164	180	9.76%
CHISHOLM	Box Hill	20703116339	168	184	9.52%
CHISHOLM	Box Hill	20703116345	265	291	9.81%
CHISHOLM	Box Hill	20703116347	0	0	0.00%
CHISHOLM	Box Hill	20703116348	184	202	9.78%
CHISHOLM	Box Hill	20703116349	248	272	9.68%
CHISHOLM	Box Hill	20703116355	231	253	9.52%
			5,228	5,704	
CHISHOLM	Burwood (Vic.)	20703116501	342	375	9.65%
CHISHOLM	Burwood (Vic.)	20703116502	315	346	9.84%
CHISHOLM	Burwood (Vic.)	20703116503	489	536	9.61%
CHISHOLM	Burwood (Vic.)	20703116504	198	217	9.60%
CHISHOLM	Burwood (Vic.)	20703116505	197	216	9.64%
CHISHOLM	Burwood (Vic.)	20703116506	215	236	9.77%
CHISHOLM	Burwood (Vic.)	20703116507	175	192	9.71%
CHISHOLM	Burwood (Vic.)	20703116508	165	181	9.70%
CHISHOLM	Burwood (Vic.)	20703116509	176	193	9.66%
CHISHOLM	Burwood (Vic.)	20703116510	239	262	9.62%
CHISHOLM	Burwood (Vic.)	20703116511	160	176	10.00 %
CHISHOLM	Burwood (Vic.)	20703116512	255	280	9.80%
CHISHOLM	Burwood (Vic.)	20703116513	359	394	9.75%
CHISHOLM	Burwood (Vic.)	20703116514	239	262	9.62%
CHISHOLM	Burwood (Vic.)	20703116515	289	317	9.69%

CHISHOLM	Burwood (Vic.)	20703116516	190	208	9.47%
CHISHOLM	Burwood (Vic.)	20703116517	367	403	9.81%
CHISHOLM	Burwood (Vic.)	20703116518	376	412	9.57%
CHISHOLM	Burwood (Vic.)	20703116520	186	204	9.68%
CHISHOLM	Burwood (Vic.)	20703116521	275	302	9.82%
CHISHOLM	Burwood (Vic.)	20703116522	258	283	9.69%
CHISHOLM	Burwood (Vic.)	20703116523	406	445	9.61%
CHISHOLM	Burwood (Vic.)	20703116524	297	326	9.76%
CHISHOLM	Burwood (Vic.)	20703116525	0	0	0.00%
CHISHOLM	Burwood (Vic.)	20703116526	189	207	9.52%
CHISHOLM	Burwood (Vic.)	20703116527	175	192	9.71%
CHISHOLM	Burwood (Vic.)	20703116528	154	169	9.74%
CHISHOLM	Burwood (Vic.)	20703116529	261	286	9.58%
			6,947	7,620	
Transfer part of Glen Iris - East SA2 that is in Kooyong from Kooyong to Higgins					
KOoyONG	Glen Iris - East	20701115012	333	365	9.61%
KOoyONG	Glen Iris - East	20701115013	448	491	9.60%
KOoyONG	Glen Iris - East	20701115014	263	283	7.60%
KOoyONG	Glen Iris - East	20701115015	432	474	9.72%
KOoyONG	Glen Iris - East	20701115023	296	325	9.80%
KOoyONG	Glen Iris - East	20701115024	319	350	9.72%
KOoyONG	Glen Iris - East	20701115025	253	262	3.56%
KOoyONG	Glen Iris - East	20701115026	438	480	9.59%
KOoyONG	Glen Iris - East	20701115037	190	208	9.47%
KOoyONG	Glen Iris - East	20701115041	2	2	0.00%
			2,974	3,240	
Transfer part of Box Hill North SA2 that is in Kooyong from Kooyong to Menzies					
KOoyONG	Box Hill North	20703116401	371	407	9.70%
KOoyONG	Box Hill North	20703116402	426	467	9.62%
KOoyONG	Box Hill North	20703116403	202	222	9.90%
KOoyONG	Box Hill North	20703116404	415	455	9.64%
KOoyONG	Box Hill North	20703116405	296	325	9.80%
KOoyONG	Box Hill North	20703116406	262	287	9.54%
KOoyONG	Box Hill North	20703116407	385	422	9.61%
KOoyONG	Box Hill North	20703116426	269	295	9.67%
KOoyONG	Box Hill North	20703116427	402	441	9.70%
KOoyONG	Box Hill North	20703116428	283	310	9.54%
KOoyONG	Box Hill North	20703116433	253	278	9.88%
KOoyONG	Box Hill North	20703116436	315	346	9.84%
			3,879	4,255	
Transfer part of Surrey Hills (East) - Mont Albert SA2 that is north of Whitehorse Road from Kooyong to Menzies					

KOOYONG	Surrey Hills (East) - Mont Albert	20703116709	268	294	9.70%
KOOYONG	Surrey Hills (East) - Mont Albert	20703116710	318	349	9.75%
KOOYONG	Surrey Hills (East) - Mont Albert	20703116711	211	231	9.48%
KOOYONG	Surrey Hills (East) - Mont Albert	20703116723	332	364	9.64%
			1,129	1,238	
Total			117,779	129,046	

Map of proposed division:

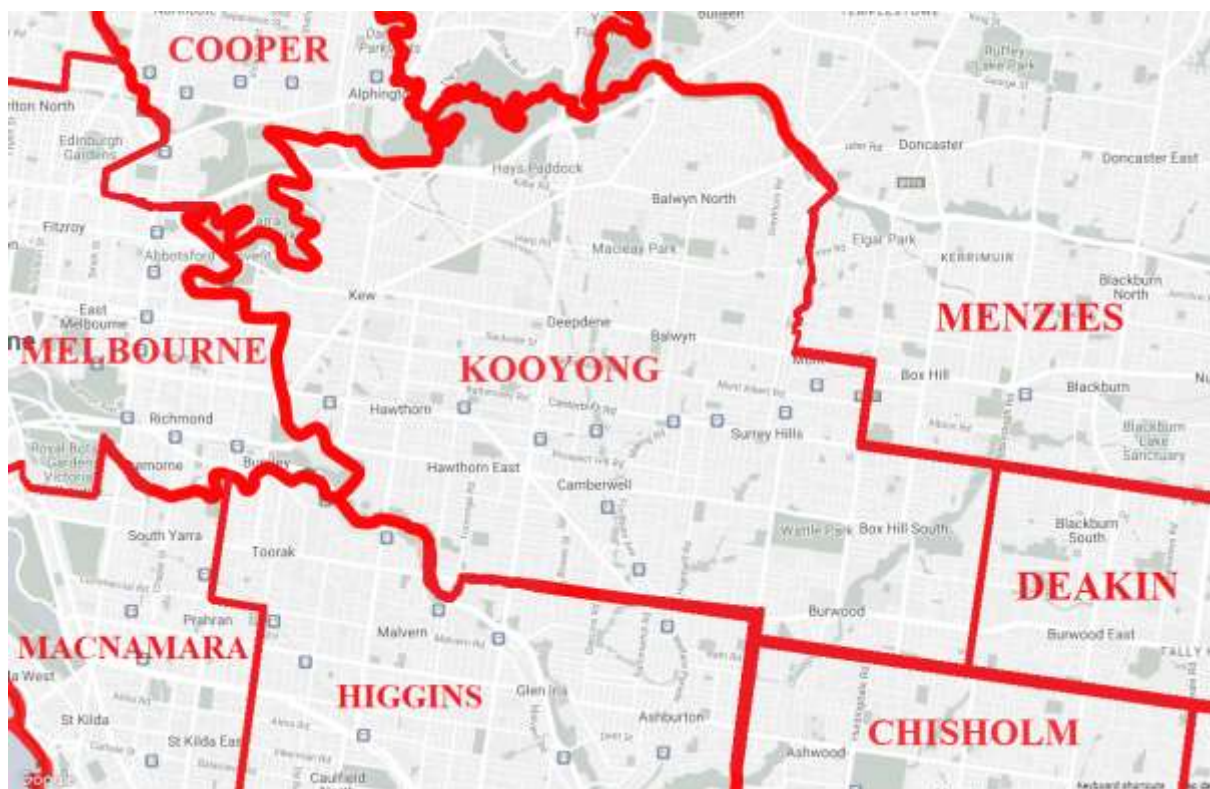

Comment:

Both Suggestion 53 and Suggestion 63 make Kooyong coextensive with the City of Boroondara. However, the approach I have taken is to extend Kooyong further into the City of Whitehorse, taking in Box Hill South and part of Burwood north of Highbury Road. I did this taking into consideration that Kooyong mainly gained voters from the east in the three most recent redistributions and the fact that the Camberwell, Canterbury, Surrey Hills and Box Hill areas share the same major railway line (Belgrave/Lilydale railway line). Camberwell also shares the same Route 70 and 75 tram routes and many bus routes with Burwood. Monique Ryan and her team could also be seen at festivals in Box Hill, which means she and her team have already expected Kooyong to expand east to take in areas in

and around Box Hill.

Lalor:

Summary of boundary changes:

Boundary unchanged

Description of new divisional boundary:

Same as the original division boundary

Current and projected enrolment:

Current enrolment			116,506	127,852	9.74%
Original division	Statistical Area Level 2 (SA2) Name (2021 SA2s)	Statistical Area Level 1 (SA1) (2021 SA1s)	Actual enrolments Wednesday 9 August 2023	Projected enrolled Monday 17 April 2028	Growth (%)
Boundary unchanged					
Redistributed total			116,506	127,852	

Map of proposed division:



La Trobe:

Summary of boundary changes:

Gains part of Berwick - South West SA2 outside of Narre Warren South from Bruce, gains the remainder of Berwick - North SA2 from Bruce, gains part of Cranbourne South SA2 east of Clyde-Five Ways Road/Fisheries Road from Holt, loses Emerald - Cockatoo SA2 to Casey.

Description of new divisional boundary:

Anticlockwise follow:

- Boundary Road
 - Harkaway Road
 - Berwick - North SA2 boundary
 - Berwick - South West SA2 boundary
 - Clyde Road/Berwick - Cranbourne Road/Clyde-Five Ways Road/Fisheries Road
 - Pearcedale - Tooradin SA2 boundary
 - Koo Wee Rup SA2 boundary
 - Bunyip - Garfield SA2 boundary
 - Emerald - Cockatoo SA2 boundary
- To Boundary Road.

Current and projected enrolment:

Current enrolment			113,306	122,917	8.48%
Original division	Statistical Area Level 2 (SA2) Name (2021 SA2s)	Statistical Area Level 1 (SA1) (2021 SA1s)	Actual enrolments Wednesday 9 August 2023	Projected enrolled Monday 17 April 2028	Growth (%)
Transfer from Bruce to La Trobe part of Berwick - South West SA2 outside of Narre Warren South					
BRUCE	Berwick - South West	212021554 01	167	183	9.58%
BRUCE	Berwick - South West	212021554 02	366	401	9.56%
BRUCE	Berwick - South West	212021554 03	0	0	0.00%
BRUCE	Berwick - South West	212021554 04	285	313	9.82%
BRUCE	Berwick - South West	212021554 05	0	0	0.00%
BRUCE	Berwick - South West	212021554 06	169	185	9.47%
BRUCE	Berwick - South West	212021554 07	644	706	9.63%
BRUCE	Berwick - South West	212021554 08	158	173	9.49%
BRUCE	Berwick - South West	212021554 09	238	260	9.24%

BRUCE	Berwick - South West	212021554 10	196	215	9.69%
BRUCE	Berwick - South West	212021554 11	312	342	9.62%
BRUCE	Berwick - South West	212021554 12	357	392	9.80%
BRUCE	Berwick - South West	212021554 13	261	286	9.58%
BRUCE	Berwick - South West	212021554 14	413	453	9.69%
BRUCE	Berwick - South West	212021554 15	556	610	9.71%
BRUCE	Berwick - South West	212021554 16	340	373	9.71%
BRUCE	Berwick - South West	212021554 17	339	372	9.73%
BRUCE	Berwick - South West	212021554 19	237	260	9.70%
BRUCE	Berwick - South West	212021554 20	141	155	9.93%
BRUCE	Berwick - South West	212021554 21	291	319	9.62%
BRUCE	Berwick - South West	212021554 22	225	247	9.78%
BRUCE	Berwick - South West	212021554 23	210	230	9.52%
BRUCE	Berwick - South West	212021554 24	351	385	9.69%
BRUCE	Berwick - South West	212021554 25	212	229	8.02%
			6,468	7,089	
Transfer the remainder of Berwick - North SA2 from Bruce to La Trobe					
BRUCE	Berwick - North	212021293 01	421	462	9.74%
BRUCE	Berwick - North	212021293 02	316	347	9.81%
BRUCE	Berwick - North	212021293 03	203	223	9.85%
BRUCE	Berwick - North	212021293 04	305	335	9.84%
BRUCE	Berwick - North	212021293 05	194	213	9.79%
BRUCE	Berwick - North	212021293 06	299	328	9.70%
BRUCE	Berwick - North	212021293 08	346	380	9.83%
BRUCE	Berwick - North	212021293 10	261	286	9.58%

BRUCE	Berwick - North	212021293 11	419	460	9.79%
BRUCE	Berwick - North	212021293 12	324	355	9.57%
BRUCE	Berwick - North	212021293 13	208	228	9.62%
BRUCE	Berwick - North	212021293 14	570	595	4.39%
BRUCE	Berwick - North	212021293 16	315	346	9.84%
BRUCE	Berwick - North	212021293 17	305	335	9.84%
BRUCE	Berwick - North	212021293 18	231	253	9.52%
BRUCE	Berwick - North	212021293 19	347	381	9.80%
BRUCE	Berwick - North	212021293 20	331	363	9.67%
BRUCE	Berwick - North	212021293 21	257	282	9.73%
BRUCE	Berwick - North	212021293 25	298	327	9.73%
BRUCE	Berwick - North	212021293 26	287	315	9.76%
BRUCE	Berwick - North	212021293 27	387	425	9.82%
BRUCE	Berwick - North	212021293 38	240	263	9.58%
BRUCE	Berwick - North	212021293 39	185	201	8.65%
BRUCE	Berwick - North	212021293 40	290	318	9.66%
BRUCE	Berwick - North	212021293 41	268	294	9.70%
BRUCE	Berwick - North	212021293 42	399	438	9.77%
BRUCE	Berwick - North	212021293 43	351	385	9.69%
BRUCE	Berwick - North	212021293 44	242	265	9.50%
BRUCE	Berwick - North	212021293 47	227	236	3.96%
BRUCE	Berwick - North	212021293 48	173	190	9.83%
BRUCE	Berwick - North	212021293 49	146	160	9.59%
BRUCE	Berwick - North	212021293 52	172	189	9.88%
BRUCE	Berwick - North	212021293 55	286	314	9.79%

BRUCE	Berwick - North	212021293 57	335	367	9.55%
			9,938	10,859	
Transfer from Holt to La Trobe part of Cranbourne South SA2 east of Clyde-Five Ways Road/Fisheries Road					
HOLT	Cranbourne South	212031303 22	118	129	9.32%
HOLT	Cranbourne South	212031303 23	116	127	9.48%
HOLT	Cranbourne South	212031303 24	304	333	9.54%
HOLT	Cranbourne South	212031303 25	185	203	9.73%
HOLT	Cranbourne South	212031303 28	337	370	9.79%
HOLT	Cranbourne South	212031303 31	9	6	- 33.33 %
HOLT	Cranbourne South	212031303 32	153	168	9.80%
HOLT	Cranbourne South	212031303 33	240	263	9.58%
HOLT	Cranbourne South	212031303 34	166	182	9.64%
HOLT	Cranbourne South	212031303 36	161	177	9.94%
HOLT	Cranbourne South	212031303 38	179	196	9.50%
HOLT	Cranbourne South	212031303 39	240	263	9.58%
HOLT	Cranbourne South	212031303 41	157	172	9.55%
HOLT	Cranbourne South	212031303 42	169	185	9.47%
HOLT	Cranbourne South	212031303 44	360	395	9.72%
HOLT	Cranbourne South	212031303 45	192	211	9.90%
HOLT	Cranbourne South	212031303 46	151	166	9.93%
HOLT	Cranbourne South	212031303 48	156	171	9.62%
HOLT	Cranbourne South	212031303 49	224	246	9.82%
HOLT	Cranbourne South	212031303 52	274	301	9.85%
HOLT	Cranbourne South	212031303 53	139	152	9.35%

HOLT	Cranbourne South	212031303 55	212	233	9.91%
HOLT	Cranbourne South	212031303 11	142	156	9.86%
HOLT	Cranbourne South	212031303 12	138	151	9.42%
			4,522	4,956	
Transfer Emerald - Cockatoo SA2 from La Trobe to Casey					
LA TROBE	Emerald - Cockatoo	212011289 01	13	14	7.69%
LA TROBE	Emerald - Cockatoo	212011289 02	301	329	9.30%
LA TROBE	Emerald - Cockatoo	212011289 03	203	177	- 12.81 %
LA TROBE	Emerald - Cockatoo	212011289 04	350	384	9.71%
LA TROBE	Emerald - Cockatoo	212011289 05	395	433	9.62%
LA TROBE	Emerald - Cockatoo	212011289 06	237	260	9.70%
LA TROBE	Emerald - Cockatoo	212011289 07	192	211	9.90%
LA TROBE	Emerald - Cockatoo	212011289 09	427	429	0.47%
LA TROBE	Emerald - Cockatoo	212011289 10	381	418	9.71%
LA TROBE	Emerald - Cockatoo	212011289 11	246	270	9.76%
LA TROBE	Emerald - Cockatoo	212011289 12	302	331	9.60%
LA TROBE	Emerald - Cockatoo	212011289 13	170	186	9.41%
LA TROBE	Emerald - Cockatoo	212011289 14	243	267	9.88%
LA TROBE	Emerald - Cockatoo	212011289 17	246	265	7.72%
LA TROBE	Emerald - Cockatoo	212011289 18	385	419	8.83%
LA TROBE	Emerald - Cockatoo	212011289 19	117	128	9.40%
LA TROBE	Emerald - Cockatoo	212011289 20	246	270	9.76%
LA TROBE	Emerald - Cockatoo	212011289 21	315	345	9.52%
LA TROBE	Emerald - Cockatoo	212011289 22	224	234	4.46%
LA TROBE	Emerald - Cockatoo	212011289 23	217	238	9.68%

LA TROBE	Emerald - Cockatoo	212011289 24	159	174	9.43%
LA TROBE	Emerald - Cockatoo	212011289 25	385	422	9.61%
LA TROBE	Emerald - Cockatoo	212011289 26	266	292	9.77%
LA TROBE	Emerald - Cockatoo	212011289 27	275	302	9.82%
LA TROBE	Emerald - Cockatoo	212011289 28	332	336	1.20%
LA TROBE	Emerald - Cockatoo	212011289 29	381	418	9.71%
LA TROBE	Emerald - Cockatoo	212011289 30	168	184	9.52%
LA TROBE	Emerald - Cockatoo	212011289 31	239	251	5.02%
LA TROBE	Emerald - Cockatoo	212011289 32	289	303	4.84%
LA TROBE	Emerald - Cockatoo	212011289 33	146	160	9.59%
LA TROBE	Emerald - Cockatoo	212011289 34	389	423	8.74%
LA TROBE	Emerald - Cockatoo	212011289 35	341	374	9.68%
LA TROBE	Emerald - Cockatoo	212011289 36	387	425	9.82%
LA TROBE	Emerald - Cockatoo	212011289 37	369	405	9.76%
LA TROBE	Emerald - Cockatoo	212011289 38	327	359	9.79%
LA TROBE	Emerald - Cockatoo	212011289 39	8	9	12.50 %
LA TROBE	Emerald - Cockatoo	212011289 40	148	162	9.46%
LA TROBE	Emerald - Cockatoo	212011289 41	132	145	9.85%
LA TROBE	Emerald - Cockatoo	212011289 42	219	240	9.59%
LA TROBE	Emerald - Cockatoo	212011289 43	244	264	8.20%
LA TROBE	Emerald - Cockatoo	212011289 44	207	227	9.66%
LA TROBE	Emerald - Cockatoo	212011289 45	316	337	6.65%
LA TROBE	Emerald - Cockatoo	212011289 46	0	0	0.00%
LA TROBE	Emerald - Cockatoo	212011289 47	208	223	7.21%
LA TROBE	Emerald - Cockatoo	212011289 48	251	257	2.39%

LA TROBE	Emerald - Cockatoo	212011289 49	170	186	9.41%
LA TROBE	Emerald - Cockatoo	212011289 50	168	184	9.52%
LA TROBE	Emerald - Cockatoo	212011289 53	486	533	9.67%
			12,220	13,203	
Transfer Bunyip - Gardfield SA2 from La Trobe to Monash					
LA TROBE	Bunyip - Garfield	212011547 01	311	341	9.65%
LA TROBE	Bunyip - Garfield	212011547 02	256	205	- 19.92 %
LA TROBE	Bunyip - Garfield	212011547 03	104	101	-2.88%
LA TROBE	Bunyip - Garfield	212011547 04	277	304	9.75%
LA TROBE	Bunyip - Garfield	212011547 05	255	277	8.63%
LA TROBE	Bunyip - Garfield	212011547 06	350	384	9.71%
LA TROBE	Bunyip - Garfield	212011547 07	198	217	9.60%
LA TROBE	Bunyip - Garfield	212011547 08	285	313	9.82%
LA TROBE	Bunyip - Garfield	212011547 09	237	260	9.70%
LA TROBE	Bunyip - Garfield	212011547 10	297	326	9.76%
LA TROBE	Bunyip - Garfield	212011547 11	228	250	9.65%
LA TROBE	Bunyip - Garfield	212011547 12	350	384	9.71%
LA TROBE	Bunyip - Garfield	212011547 13	201	220	9.45%
LA TROBE	Bunyip - Garfield	212011547 14	99	105	6.06%
LA TROBE	Bunyip - Garfield	212011547 15	165	181	9.70%
LA TROBE	Bunyip - Garfield	212011547 16	245	269	9.80%
LA TROBE	Bunyip - Garfield	212011547 17	314	344	9.55%
LA TROBE	Bunyip - Garfield	212011547 18	101	111	9.90%
LA TROBE	Bunyip - Garfield	212011547 19	153	168	9.80%
LA TROBE	Bunyip - Garfield	212011547 20	162	154	-4.94%

LA TROBE	Bunyip - Garfield	212011547 21	307	296	-3.58%
LA TROBE	Bunyip - Garfield	212011547 22	394	432	9.64%
LA TROBE	Bunyip - Garfield	212011547 23	348	345	-0.86%
LA TROBE	Bunyip - Garfield	212011547 24	337	370	9.79%
LA TROBE	Bunyip - Garfield	212011547 25	439	482	9.79%
LA TROBE	Bunyip - Garfield	212011547 26	267	289	8.24%
LA TROBE	Bunyip - Garfield	212011547 27	415	455	9.64%
			7,095	7,583	
Redistributed total			114,919	125,035	

Map of proposed division:



Macnamara:

Summary of boundary changes:

Gains South Yarra – North, South Yarra – South and Prahran – Windsor SA2s from Higgins. Loses part of Port Melbourne Industrial SA2 in the City of Melbourne, part of Docklands SA2 that is in Macnamara, Southbank (West) – South Wharf SA2, Southbank – East SA2s and Royal Botanic Gardens Victoria SA2 to Melbourne. Loses part of Caulfield - North SA2 east of Orrong Road and parts of Caulfield - South SA2 and Ormond - Glen Huntly SA2 that

are in Macnamara to Higgins. Gains the remainder of Elsternwick SA2 from Goldstein.

Description of new divisional boundary:

Clockwise follow:

- Melbourne - Port Phillip LGA boundary
- Royal Botanic Gardens Victoria SA2 boundary
- Yarra River
- Williams Road
- Malvern Road
- Orrong Road
- Glen Eira Road
- Kooyong Road
- North Road
- Nepean Highway
- Glen Huntly Road
- St Kilda St
- Head St
- Port Phillip Bay

Current and projected enrolment:

Current enrolment			112,881	124,756	10.52%
Original division	Statistical Area Level 2 (SA2) Name (2021 SA2s)	Statistical Area Level 1 (SA1) (2021 SA1s)	Actual enrolments Wednesday 9 August 2023	Projected enrolled Monday 17 April 2028	Growth (%)
Transfer from Higgins to Macnamara					
HIGGINS	South Yarra - North	20606151501	209	229	9.57%
HIGGINS	South Yarra - North	20606151502	203	223	9.85%
HIGGINS	South Yarra - North	20606151503	307	337	9.77%
HIGGINS	South Yarra - North	20606151504	371	407	9.70%
HIGGINS	South Yarra - North	20606151505	303	332	9.57%
HIGGINS	South Yarra - North	20606151506	193	212	9.84%
HIGGINS	South Yarra - North	20606151507	484	531	9.71%
HIGGINS	South Yarra - North	20606151508	226	248	9.73%
HIGGINS	South Yarra - North	20606151509	281	308	9.61%
HIGGINS	South Yarra - North	20606151510	311	341	9.65%
HIGGINS	South Yarra - North	20606151511	217	238	9.68%
HIGGINS	South Yarra - North	20606151512	276	303	9.78%
HIGGINS	South Yarra - North	20606151513	361	396	9.70%
HIGGINS	South Yarra - North	20606151514	308	338	9.74%
HIGGINS	South Yarra - North	20606151515	298	327	9.73%
HIGGINS	South Yarra - North	20606151516	1	1	0.00%
HIGGINS	South Yarra - North	20606151517	318	349	9.75%
HIGGINS	South Yarra - North	20606151518	119	131	10.08%
HIGGINS	South Yarra - North	20606151519	478	524	9.62%

HIGGINS	South Yarra - North	20606151520	133	146	9.77%
HIGGINS	South Yarra - North	20606151521	325	357	9.85%
HIGGINS	South Yarra - North	20606151522	435	477	9.66%
HIGGINS	South Yarra - North	20606151523	154	169	9.74%
HIGGINS	South Yarra - North	20606151524	397	435	9.57%
HIGGINS	South Yarra - North	20606151525	213	234	9.86%
			6921	7593	
HIGGINS	South Yarra - South	20606151601	378	415	9.79%
HIGGINS	South Yarra - South	20606151602	312	342	9.62%
HIGGINS	South Yarra - South	20606151603	373	409	9.65%
HIGGINS	South Yarra - South	20606151604	418	459	9.81%
HIGGINS	South Yarra - South	20606151605	245	269	9.80%
HIGGINS	South Yarra - South	20606151606	225	247	9.78%
HIGGINS	South Yarra - South	20606151607	391	429	9.72%
HIGGINS	South Yarra - South	20606151608	287	315	9.76%
HIGGINS	South Yarra - South	20606151609	228	250	9.65%
HIGGINS	South Yarra - South	20606151610	300	329	9.67%
HIGGINS	South Yarra - South	20606151611	206	226	9.71%
HIGGINS	South Yarra - South	20606151612	366	401	9.56%
HIGGINS	South Yarra - South	20606151613	174	191	9.77%
HIGGINS	South Yarra - South	20606151614	314	344	9.55%
HIGGINS	South Yarra - South	20606151615	251	275	9.56%
HIGGINS	South Yarra - South	20606151616	209	229	9.57%
HIGGINS	South Yarra - South	20606151617	254	279	9.84%
HIGGINS	South Yarra - South	20606151618	343	376	9.62%
HIGGINS	South Yarra - South	20606151619	259	284	9.65%
HIGGINS	South Yarra - South	20606151620	254	279	9.84%
HIGGINS	South Yarra - South	20606151621	453	497	9.71%
HIGGINS	South Yarra - South	20606151622	391	429	9.72%
HIGGINS	South Yarra - South	20606151623	141	155	9.93%
HIGGINS	South Yarra - South	20606151624	251	275	9.56%
			7023	7704	
HIGGINS	Prahran - Windsor	20606113603	282	309	9.57%
HIGGINS	Prahran - Windsor	20606113604	259	284	9.65%
HIGGINS	Prahran - Windsor	20606113605	361	396	9.70%
HIGGINS	Prahran - Windsor	20606113606	284	312	9.86%
HIGGINS	Prahran - Windsor	20606113607	459	503	9.59%
HIGGINS	Prahran - Windsor	20606113608	562	616	9.61%
HIGGINS	Prahran - Windsor	20606113609	294	322	9.52%
HIGGINS	Prahran - Windsor	20606113610	360	395	9.72%
HIGGINS	Prahran - Windsor	20606113611	305	335	9.84%
HIGGINS	Prahran - Windsor	20606113612	247	271	9.72%
HIGGINS	Prahran - Windsor	20606113613	322	353	9.63%
HIGGINS	Prahran - Windsor	20606113614	256	281	9.77%

HIGGINS	Prahran - Windsor	20606113615	477	523	9.64%
HIGGINS	Prahran - Windsor	20606113616	342	375	9.65%
HIGGINS	Prahran - Windsor	20606113617	324	355	9.57%
HIGGINS	Prahran - Windsor	20606113618	348	382	9.77%
HIGGINS	Prahran - Windsor	20606113619	292	320	9.59%
HIGGINS	Prahran - Windsor	20606113620	284	312	9.86%
HIGGINS	Prahran - Windsor	20606113621	250	274	9.60%
HIGGINS	Prahran - Windsor	20606113622	309	339	9.71%
HIGGINS	Prahran - Windsor	20606113623	343	376	9.62%
HIGGINS	Prahran - Windsor	20606113624	403	442	9.68%
HIGGINS	Prahran - Windsor	20606113625	341	374	9.68%
HIGGINS	Prahran - Windsor	20606113626	391	429	9.72%
HIGGINS	Prahran - Windsor	20606113627	341	374	9.68%
HIGGINS	Prahran - Windsor	20606113628	476	522	9.66%
HIGGINS	Prahran - Windsor	20606113629	350	384	9.71%
HIGGINS	Prahran - Windsor	20606113630	318	349	9.75%
HIGGINS	Prahran - Windsor	20606113631	237	260	9.70%
HIGGINS	Prahran - Windsor	20606113632	288	316	9.72%
HIGGINS	Prahran - Windsor	20606113633	423	464	9.69%
HIGGINS	Prahran - Windsor	20606113634	378	415	9.79%
HIGGINS	Prahran - Windsor	20606113635	336	369	9.82%
HIGGINS	Prahran - Windsor	20606113636	261	286	9.58%
HIGGINS	Prahran - Windsor	20606113637	220	241	9.55%
HIGGINS	Prahran - Windsor	20606113638	228	250	9.65%
HIGGINS	Prahran - Windsor	20606113639	393	431	9.67%
HIGGINS	Prahran - Windsor	20606113640	175	192	9.71%
HIGGINS	Prahran - Windsor	20606113641	280	307	9.64%
HIGGINS	Prahran - Windsor	20606113642	151	166	9.93%
HIGGINS	Prahran - Windsor	20606113643	525	576	9.71%
HIGGINS	Prahran - Windsor	20606113644	210	230	9.52%
HIGGINS	Prahran - Windsor	20606113645	326	358	9.82%
			14011	15368	
Transfer from Macnamara to Melbourne part of Port Melbourne Industrial SA2 in the City of Melbourne					
MACNAMAR A	Port Melbourne Industrial	20605151103	2	1	- 50.00%
MACNAMAR A	Port Melbourne Industrial	20605151104	9	6	- 33.33%
			11	7	
Transfer out of Macnamara into Melbourne					
MACNAMAR A	Southbank (West) - South Wharf	20604150801	231	253	9.52%
MACNAMAR A	Southbank (West) - South Wharf	20604150802	124	136	9.68%

MACNAMAR A	Southbank (West) - South Wharf	20604150803	304	333	9.54%
MACNAMAR A	Southbank (West) - South Wharf	20604150804	118	129	9.32%
MACNAMAR A	Southbank (West) - South Wharf	20604150805	224	246	9.82%
MACNAMAR A	Southbank (West) - South Wharf	20604150806	120	132	10.00%
MACNAMAR A	Southbank (West) - South Wharf	20604150807	117	128	9.40%
MACNAMAR A	Southbank (West) - South Wharf	20604150808	29	32	10.34%
MACNAMAR A	Southbank (West) - South Wharf	20604150809	256	281	9.77%
MACNAMAR A	Southbank (West) - South Wharf	20604150810	402	441	9.70%
MACNAMAR A	Southbank (West) - South Wharf	20604150811	104	114	9.62%
MACNAMAR A	Southbank (West) - South Wharf	20604150812	175	192	9.71%
MACNAMAR A	Southbank (West) - South Wharf	20604150813	262	287	9.54%
MACNAMAR A	Southbank (West) - South Wharf	20604150814	163	179	9.82%
MACNAMAR A	Southbank (West) - South Wharf	20604150815	191	210	9.95%
MACNAMAR A	Southbank (West) - South Wharf	20604150816	414	454	9.66%
			3234	3547	
MACNAMAR A	Royal Botanic Gardens Victoria	20604150701	4	3	- 25.00%
MACNAMAR A	Southbank - East	20604150901	211	231	9.48%
MACNAMAR A	Southbank - East	20604150902	250	274	9.60%
MACNAMAR A	Southbank - East	20604150903	263	288	9.51%
MACNAMAR A	Southbank - East	20604150904	190	208	9.47%
MACNAMAR A	Southbank - East	20604150905	165	181	9.70%
MACNAMAR A	Southbank - East	20604150906	360	395	9.72%
MACNAMAR A	Southbank - East	20604150907	69	76	10.14%
MACNAMAR A	Southbank - East	20604150908	0	0	0.00%

MACNAMAR A	Southbank - East	20604150909	111	122	9.91%
MACNAMAR A	Southbank - East	20604150910	81	89	9.88%
MACNAMAR A	Southbank - East	20604150911	252	276	9.52%
MACNAMAR A	Southbank - East	20604150912	258	283	9.69%
MACNAMAR A	Southbank - East	20604150913	342	375	9.65%
MACNAMAR A	Southbank - East	20604150914	231	253	9.52%
MACNAMAR A	Southbank - East	20604150915	284	312	9.86%
MACNAMAR A	Southbank - East	20604150916	264	290	9.85%
MACNAMAR A	Southbank - East	20604150917	240	263	9.58%
MACNAMAR A	Southbank - East	20604150918	269	295	9.67%
MACNAMAR A	Southbank - East	20604150919	212	233	9.91%
MACNAMAR A	Southbank - East	20604150920	313	343	9.58%
MACNAMAR A	Southbank - East	20604150921	184	202	9.78%
MACNAMAR A	Southbank - East	20604150922	209	229	9.57%
MACNAMAR A	Southbank - East	20604150923	219	240	9.59%
MACNAMAR A	Southbank - East	20604150924	215	236	9.77%
MACNAMAR A	Southbank - East	20604150925	209	229	9.57%
MACNAMAR A	Southbank - East	20604150926	316	347	9.81%
MACNAMAR A	Southbank - East	20604150927	351	385	9.69%
MACNAMAR A	Southbank - East	20604150928	195	214	9.74%
MACNAMAR A	Southbank - East	20604150929	212	233	9.91%
MACNAMAR A	Southbank - East	20604150930	162	178	9.88%
MACNAMAR A	Southbank - East	20604150931	256	281	9.77%
MACNAMAR A	Southbank - East	20604150932	189	207	9.52%
MACNAMAR A	Southbank - East	20604150933	184	202	9.78%

			7266	7970	
Tranfer part of Caulfield - North SA2 east of Orrong Road from Macnamara to Higgins					
MACNAMAR A	Caulfield - North	20802117701	221	242	9.50%
MACNAMAR A	Caulfield - North	20802117702	304	333	9.54%
MACNAMAR A	Caulfield - North	20802117703	294	322	9.52%
MACNAMAR A	Caulfield - North	20802117704	208	228	9.62%
MACNAMAR A	Caulfield - North	20802117705	215	236	9.77%
MACNAMAR A	Caulfield - North	20802117706	182	200	9.89%
MACNAMAR A	Caulfield - North	20802117707	322	353	9.63%
MACNAMAR A	Caulfield - North	20802117708	318	349	9.75%
MACNAMAR A	Caulfield - North	20802117709	178	195	9.55%
MACNAMAR A	Caulfield - North	20802117710	339	372	9.73%
MACNAMAR A	Caulfield - North	20802117711	284	312	9.86%
MACNAMAR A	Caulfield - North	20802117712	256	281	9.77%
MACNAMAR A	Caulfield - North	20802117713	326	358	9.82%
MACNAMAR A	Caulfield - North	20802117714	310	340	9.68%
MACNAMAR A	Caulfield - North	20802117715	248	272	9.68%
MACNAMAR A	Caulfield - North	20802117716	201	220	9.45%
MACNAMAR A	Caulfield - North	20802117717	268	294	9.70%
MACNAMAR A	Caulfield - North	20802117718	245	269	9.80%
MACNAMAR A	Caulfield - North	20802117719	163	179	9.82%
MACNAMAR A	Caulfield - North	20802117720	162	178	9.88%
MACNAMAR A	Caulfield - North	20802117721	151	158	4.64%
MACNAMAR A	Caulfield - North	20802117722	274	301	9.85%
MACNAMAR A	Caulfield - North	20802117723	330	362	9.70%

MACNAMAR A	Caulfield - North	20802117724	241	264	9.54%
MACNAMAR A	Caulfield - North	20802117725	348	382	9.77%
MACNAMAR A	Caulfield - North	20802117726	267	293	9.74%
MACNAMAR A	Caulfield - North	20802117727	191	210	9.95%
MACNAMAR A	Caulfield - North	20802117728	292	320	9.59%
MACNAMAR A	Caulfield - North	20802117729	210	230	9.52%
MACNAMAR A	Caulfield - North	20802117730	364	399	9.62%
MACNAMAR A	Caulfield - North	20802117731	265	291	9.81%
MACNAMAR A	Caulfield - North	20802117732	180	197	9.44%
MACNAMAR A	Caulfield - North	20802117733	271	297	9.59%
MACNAMAR A	Caulfield - North	20802117734	220	241	9.55%
MACNAMAR A	Caulfield - North	20802117735	232	254	9.48%
MACNAMAR A	Caulfield - North	20802117736	282	309	9.57%
MACNAMAR A	Caulfield - North	20802117737	245	269	9.80%
MACNAMAR A	Caulfield - North	20802117738	345	378	9.57%
MACNAMAR A	Caulfield - North	20802117739	222	244	9.91%
MACNAMAR A	Caulfield - North	20802117740	505	554	9.70%
MACNAMAR A	Caulfield - North	20802117741	321	352	9.66%
MACNAMAR A	Caulfield - North	20802117742	440	483	9.77%
MACNAMAR A	Caulfield - North	20802117743	349	383	9.74%
MACNAMAR A	Caulfield - North	20802117753	243	260	7.00%
MACNAMAR A	Caulfield - North	20802117756	243	697	186.83 %
MACNAMAR A	Caulfield - North	20802117757	145	159	9.66%
MACNAMAR A	Caulfield - North	20802117758	162	178	9.88%
			12382	13998	

Transfer to Higgins parts of Caulfield - South and Ormond - Glen Huntly SA2s that are in Macnamara					
MACNAMAR A	Caulfield - South	20802117817	365	400	9.59%
MACNAMAR A	Caulfield - South	20802117818	335	367	9.55%
MACNAMAR A	Caulfield - South	20802117819	232	254	9.48%
MACNAMAR A	Caulfield - South	20802117820	229	251	9.61%
MACNAMAR A	Caulfield - South	20802117821	272	298	9.56%
MACNAMAR A	Caulfield - South	20802117822	234	257	9.83%
MACNAMAR A	Caulfield - South	20802117823	215	236	9.77%
MACNAMAR A	Caulfield - South	20802117824	275	302	9.82%
MACNAMAR A	Caulfield - South	20802117825	295	324	9.83%
MACNAMAR A	Caulfield - South	20802117826	385	422	9.61%
MACNAMAR A	Caulfield - South	20802117827	411	451	9.73%
MACNAMAR A	Caulfield - South	20802117828	519	569	9.63%
MACNAMAR A	Caulfield - South	20802117843	186	204	9.68%
			3953	4335	
MACNAMAR A	Ormond - Glen Huntly	20802118204	420	461	9.76%
MACNAMAR A	Ormond - Glen Huntly	20802118205	296	325	9.80%
			716	786	
Transfer the remainder of Elsternwick SA2 to Macnamara					
GOLDSTEIN	Elsternwick	20802117910	359	394	9.75%
GOLDSTEIN	Elsternwick	20802117911	349	383	9.74%
GOLDSTEIN	Elsternwick	20802117912	213	234	9.86%
GOLDSTEIN	Elsternwick	20802117913	223	245	9.87%
GOLDSTEIN	Elsternwick	20802117914	324	355	9.57%
GOLDSTEIN	Elsternwick	20802117915	389	427	9.77%
GOLDSTEIN	Elsternwick	20802117916	358	393	9.78%
GOLDSTEIN	Elsternwick	20802117917	224	246	9.82%
GOLDSTEIN	Elsternwick	20802117918	263	288	9.51%
GOLDSTEIN	Elsternwick	20802117919	233	256	9.87%
GOLDSTEIN	Elsternwick	20802117920	256	281	9.77%
GOLDSTEIN	Elsternwick	20802117921	172	189	9.88%

GOLDSTEIN	Elsternwick	20802117922	193	209	8.29%
GOLDSTEIN	Elsternwick	20802117923	430	472	9.77%
GOLDSTEIN	Elsternwick	20802117927	244	268	9.84%
GOLDSTEIN	Elsternwick	20802117928	187	205	9.63%
			4417	4845	
Redistributed total			117,687	129,620	

Map of proposed division:



Mallee:

Summary of boundary changes:

Loses parts of the localities of Eddington, Dunolly, Painswick, Goldsbrough and Moliagul that are in the Shire of Loddon and the localities of McIntyre, Murphys Creek, Arnold, Newbridge, Woodstock on Loddon and Marong to Bendigo, loses the rest of Loddon Shire to Nicholls.

Description of new divisional boundary:

From existing divisional boundary, follow Loddon Shire boundary to existing divisional boundary.

Current and projected enrolment:

Current enrolment			120396	130079	8.04%
--------------------------	--	--	--------	--------	-------

Original division	Statistical Area Level 2 (SA2) Name (2021 SA2s)	Statistical Area Level 1 (SA1) (2021 SA1s)	Actual enrolments Wednesday 9 August 2023	Projected enrolled Monday 17 April 2028	Growth (%)
Transfer from Mallee to Bendigo					
MALLEE	Maryborough Surrounds	20103101 712	476	522	9.66%
MALLEE	Maryborough Surrounds	20103101 713	272	298	9.56%
MALLEE	Bendigo Surrounds - South	20202102 607	65	71	9.23%
MALLEE	Castlemaine Surrounds	20202102 803	8	9	12.50%
MALLEE	Loddon	20203103 304	279	306	9.68%
MALLEE	Loddon	20203103 306	311	324	4.18%
MALLEE	Loddon	20203103 307	295	324	9.83%
MALLEE	Loddon	20203103 308	282	309	9.57%
			1988	2163	
Transfer from Mallee to Nicholls all of Loddon Shire except SA1s 20103101712, 20103101713, 20202102607, 20202102803, 20203103304, 20203103306, 20203103307 and 20203103308					
MALLEE	Bendigo Surrounds - North	20203103 204	27	30	11.11%
MALLEE	Bendigo Surrounds - North	20203103 207	41	45	9.76%
MALLEE	Bendigo Surrounds - North	20203103 210	0	0	0.00%
MALLEE	Loddon	20203103 301	331	363	9.67%
MALLEE	Loddon	20203103 302	275	302	9.82%
MALLEE	Loddon	20203103 303	184	202	9.78%
MALLEE	Loddon	20203103 305	216	237	9.72%
MALLEE	Loddon	20203103 309	232	254	9.48%
MALLEE	Loddon	20203103 310	178	195	9.55%
MALLEE	Loddon	20203103 311	101	111	9.90%
MALLEE	Loddon	20203103 312	237	241	1.69%
MALLEE	Loddon	20203103 313	295	324	9.83%

MALLEE	Loddon	20203103 314	286	314	9.79%
MALLEE	Loddon	20203103 315	249	273	9.64%
MALLEE	Loddon	20203103 316	241	264	9.54%
MALLEE	Loddon	20203103 317	303	332	9.57%
MALLEE	Loddon	20203103 318	288	316	9.72%
MALLEE	Loddon	20203103 319	178	195	9.55%
MALLEE	Loddon	20203103 320	145	159	9.66%
MALLEE	Loddon	20203103 321	260	285	9.62%
MALLEE	Loddon	20203103 322	229	251	9.61%
			4,296	4,693	
Redistribut ed total			114,112	123,223	

Map of proposed division:

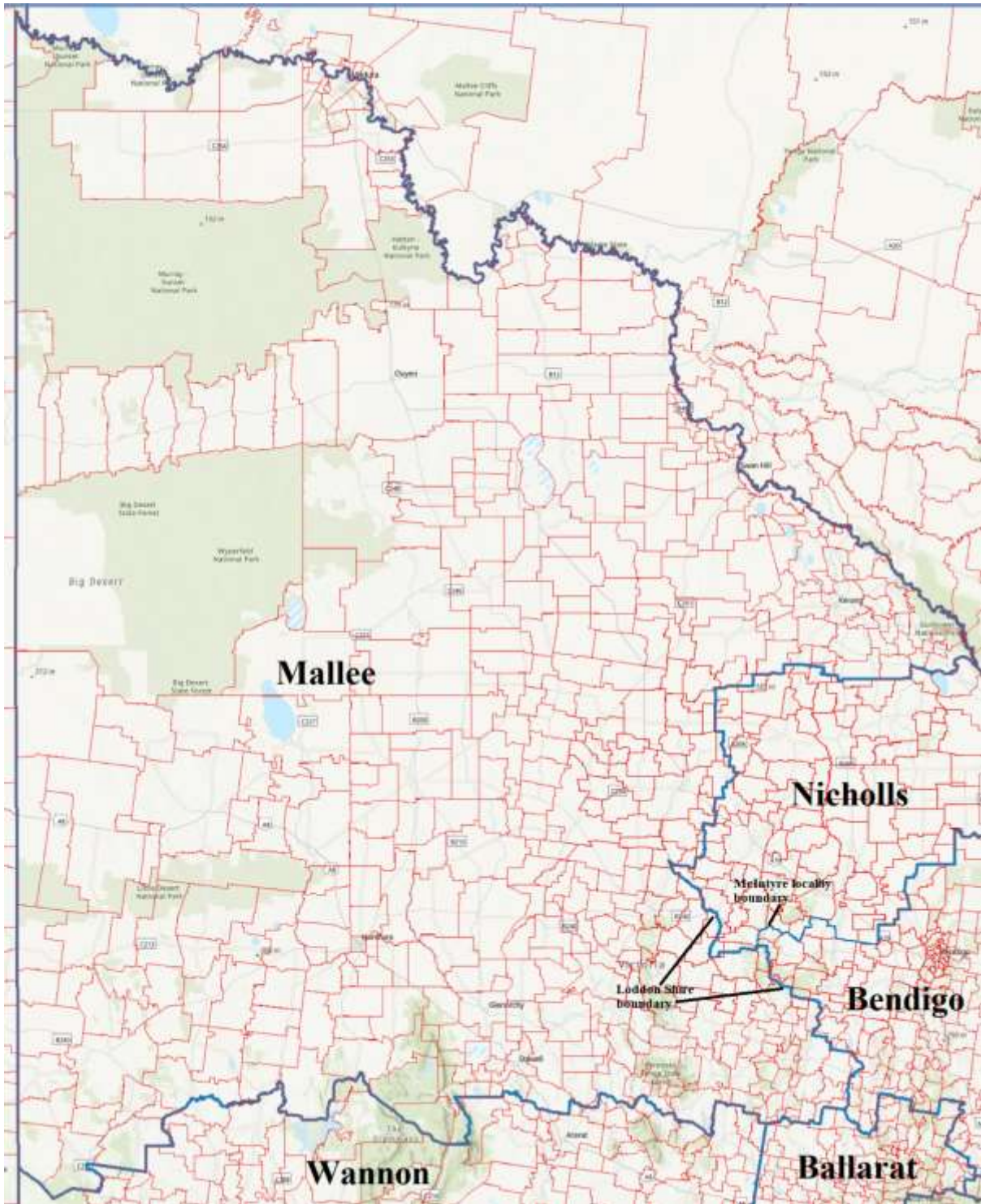

Maribyrnong:

Summary of boundary changes:

Gains the remainder of Keilor SA2 from Gorton.

Description of new divisional boundary:

From existing divisional boundary, follow Keilor SA2 boundary to existing divisional boundary.

Current and projected enrolment:

Current enrolment			110,438	120,461	9.08%
Original division	Statistical Area Level 2 (SA2) Name (2021 SA2s)	Statistical Area Level 1 (SA1) (2021 SA1s)	Actual enrolments Wednesday 9 August 2023	Projected enrolled Monday 17 April 2028	Growth (%)
Transfer from Gorton to Maribyrnong part of Keilor SA2 that is in Gorton					
GORTON	Keilor	21001122801	475	521	9.68%
GORTON	Keilor	21001122802	254	279	9.84%
GORTON	Keilor	21001122803	232	254	9.48%
GORTON	Keilor	21001122812	421	460	9.26%
GORTON	Keilor	21001122813	249	273	9.64%
GORTON	Keilor	21001122814	258	283	9.69%
GORTON	Keilor	21001122815	229	251	9.61%
GORTON	Keilor	21001122816	124	136	9.68%
GORTON	Keilor	21001122817	407	446	9.58%
GORTON	Keilor	21001122818	0	0	0.00%
GORTON	Keilor	21001122819	385	422	9.61%
GORTON	Keilor	21001122820	323	354	9.60%
GORTON	Keilor	21001122821	263	288	9.51%
GORTON	Keilor	21001122822	306	336	9.80%
GORTON	Keilor	21001122823	348	382	9.77%
GORTON	Keilor	21001122824	59	54	-8.47%
GORTON	Keilor	21001122825	0	0	0.00%
GORTON	Keilor	21001122826	122	134	9.84%
			4,455	4,873	
Redistributed total			114,893	125,334	

Map of proposed division:

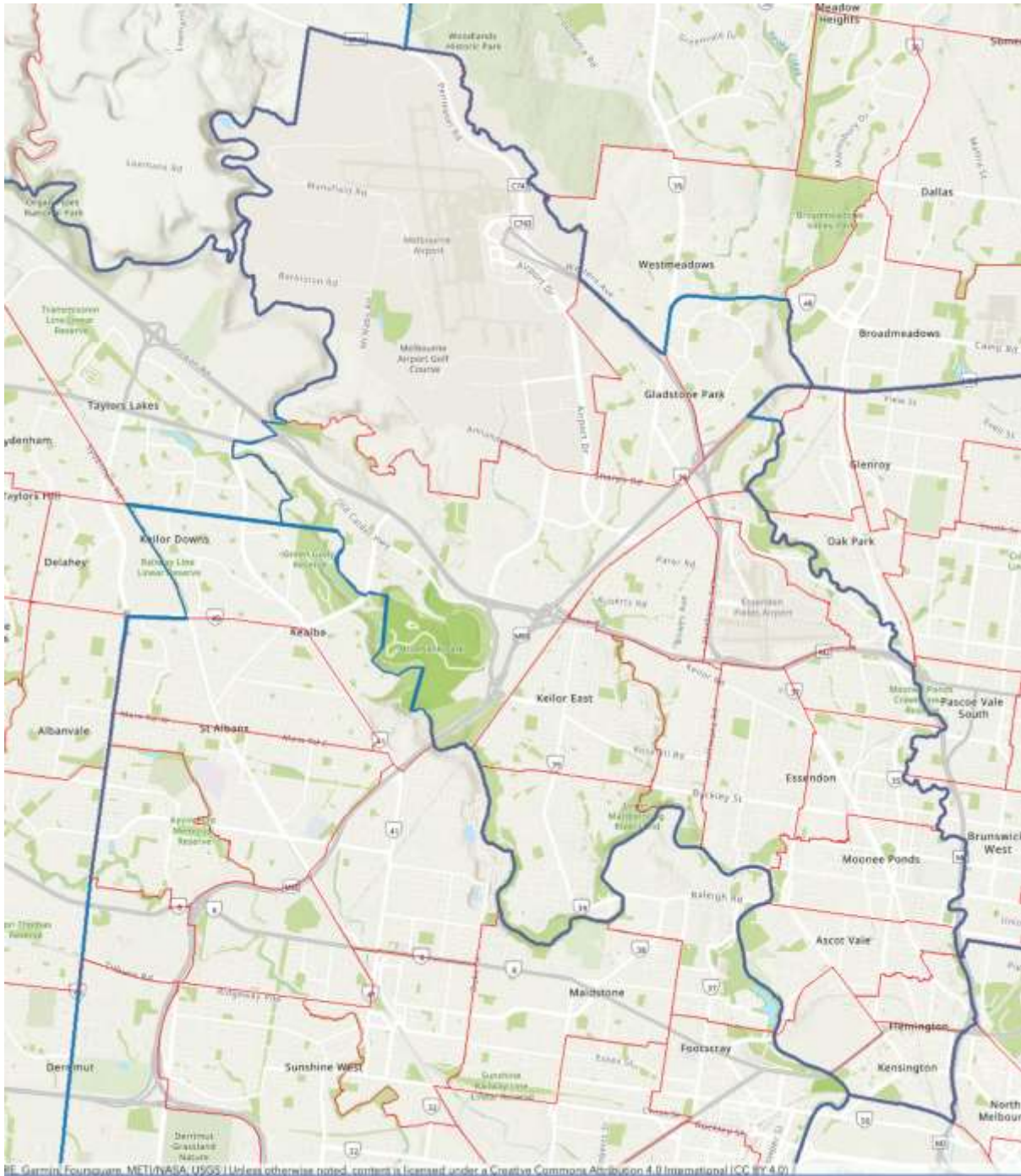

McEwen:

Summary of boundary changes:

Loses Gisborne, Macedon and Riddells Creek SA2s to Hawke, loses the part of Plenty - Yarrambat SA2 that is in McEwen to Scullin, gains the remainder of Mernda - South SA2 from Scullin, gains the remainder of Kilmore-Broadford SA2 from Nicholls, gains the part of Kinglake SA2 that is in Indi from Indi, gains Healesville - Yarra Glen SA2 and the part of Kinglake SA2 that is in Casey from Casey

Description of new divisional boundary:

From existing divisional boundary with Calwell, follow:

- Sunbury SA2 boundary
- Riddells Creek SA2 boundary
- Macedon SA2 boundary
- Gisborne SA2 boundary
- Woodend SA2 boundary
- Romsey SA2 boundary
- Kilmore - Broadford SA2 boundary
- Existing divisional boundary with Indi
- Kinglake SA2 boundary
- Healesville - Yarra Glen SA2 boundary
- Panton Hill - St Andrews SA2 boundary
- Wattle Glen - Diamond Creek SA2 boundary
- Plenty - Yarrambat SA2 boundary
- The Southern boundary of Mernda - South SA2
- Lehmanns Road/Craigieburn Road E

Current and projected enrolment:

Current enrolment			114,082	122,185	7.10%
Original division	Statistical Area Level 2 (SA2) Name (2021 SA2s)	Statistical Area Level 1 (SA1) (2021 SA1s)	Actual enrolments Wednesday 9 August 2023	Projected enrolled Monday 17 April 2028	Growth (%)
Transfer from McEwen to Hawke					
MCEWEN	Gisborne	21002123201	276	303	9.78%
MCEWEN	Gisborne	21002123202	502	551	9.76%
MCEWEN	Gisborne	21002123203	308	307	-0.32%
MCEWEN	Gisborne	21002123205	347	381	9.80%
MCEWEN	Gisborne	21002123206	163	179	9.82%
MCEWEN	Gisborne	21002123207	477	523	9.64%
MCEWEN	Gisborne	21002123208	262	287	9.54%
MCEWEN	Gisborne	21002123209	388	396	2.06%
MCEWEN	Gisborne	21002123210	396	414	4.55%
MCEWEN	Gisborne	21002123211	373	409	9.65%
MCEWEN	Gisborne	21002123212	128	140	9.38%
MCEWEN	Gisborne	21002123213	327	359	9.79%
MCEWEN	Gisborne	21002123214	266	292	9.77%
MCEWEN	Gisborne	21002123215	697	744	6.74%
MCEWEN	Gisborne	21002123216	319	350	9.72%
MCEWEN	Gisborne	21002123217	304	333	9.54%
MCEWEN	Gisborne	21002123218	1,626	1,780	9.47%
MCEWEN	Gisborne	21002123219	395	433	9.62%
MCEWEN	Gisborne	21002123220	350	341	-2.57%
MCEWEN	Gisborne	21002123221	308	317	2.92%
MCEWEN	Gisborne	21002123222	342	375	9.65%
MCEWEN	Gisborne	21002123223	404	443	9.65%
MCEWEN	Gisborne	21002123224	329	361	9.73%

MCEWEN	Gisborne	21002123225	0	0	0.00%
MCEWEN	Gisborne	21002123226	9	10	11.11%
MCEWEN	Gisborne	21002123227	257	258	0.39%
MCEWEN	Gisborne	21002123228	239	208	-12.97%
MCEWEN	Gisborne	21002123229	111	122	9.91%
MCEWEN	Gisborne	21002123230	139	152	9.35%
MCEWEN	Gisborne	21002123231	0	0	0.00%
MCEWEN	Gisborne	21002123232	337	370	9.79%
			10,379	11,138	
MCEWEN	Macedon	21002123301	250	274	9.60%
MCEWEN	Macedon	21002123302	416	456	9.62%
MCEWEN	Macedon	21002123303	225	247	9.78%
MCEWEN	Macedon	21002123304	135	148	9.63%
MCEWEN	Macedon	21002123305	193	185	-4.15%
MCEWEN	Macedon	21002123306	105	115	9.52%
MCEWEN	Macedon	21002123307	337	370	9.79%
MCEWEN	Macedon	21002123308	244	268	9.84%
MCEWEN	Macedon	21002123309	385	422	9.61%
MCEWEN	Macedon	21002123310	336	369	9.82%
			2,626	2,854	
MCEWEN	Riddells Creek	21002123401	313	343	9.58%
MCEWEN	Riddells Creek	21002123402	646	709	9.75%
MCEWEN	Riddells Creek	21002123403	458	502	9.61%
MCEWEN	Riddells Creek	21002123404	351	385	9.69%
MCEWEN	Riddells Creek	21002123405	330	306	-7.27%
MCEWEN	Riddells Creek	21002123406	334	351	5.09%
MCEWEN	Riddells Creek	21002123407	363	393	8.26%
MCEWEN	Riddells Creek	21002123408	315	346	9.84%
MCEWEN	Riddells Creek	21002123409	314	315	0.32%
			3,424	3,650	
Transfer the part of Plenty - Yarrambat SA2 that is in McEwen from McEwen to Scullin					
MCEWEN	Plenty - Yarrambat	20903121301	491	539	9.78%
MCEWEN	Plenty - Yarrambat	20903121302	345	378	9.57%
MCEWEN	Plenty - Yarrambat	20903121303	177	194	9.60%
MCEWEN	Plenty - Yarrambat	20903121306	185	195	5.41%
MCEWEN	Plenty - Yarrambat	20903121318	607	666	9.72%
MCEWEN	Plenty - Yarrambat	20903121319	183	186	1.64%
MCEWEN	Plenty - Yarrambat	20903121320	200	216	8.00%
MCEWEN	Plenty - Yarrambat	20903121321	142	132	-7.04%
MCEWEN	Plenty - Yarrambat	20903121322	159	174	9.43%
MCEWEN	Plenty - Yarrambat	20903121323	268	294	9.70%

MCEWEN	Plenty - Yarrambat	20903121324	214	232	8.41%
MCEWEN	Plenty - Yarrambat	20903121325	279	306	9.68%
			3,250	3,512	
Transfer the part of Mernda - South SA2 that is in Scullin from Scullin to McEwen					
SCULLIN	Mernda - South	20904153201	439	482	9.79%
SCULLIN	Mernda - South	20904153202	312	282	-9.62%
SCULLIN	Mernda - South	20904153203	428	469	9.58%
SCULLIN	Mernda - South	20904153204	324	292	-9.88%
SCULLIN	Mernda - South	20904153207	311	291	-6.43%
SCULLIN	Mernda - South	20904153209	382	373	-2.36%
SCULLIN	Mernda - South	20904153210	239	246	2.93%
SCULLIN	Mernda - South	20904153217	262	287	9.54%
SCULLIN	Mernda - South	20904153220	230	252	9.57%
SCULLIN	Mernda - South	20904153221	255	228	-10.59%
SCULLIN	Mernda - South	20904153222	535	392	-26.73%
SCULLIN	Mernda - South	20904153223	319	350	9.72%
			4,036	3,944	
Transfer the part of Kilmore-Broadford SA2 that is in Nicholls from Nicholls to McEwen					
NICHOLLS	Kilmore - Broadford	20401105601	89	98	10.11%
NICHOLLS	Kilmore - Broadford	20401105603	222	244	9.91%
NICHOLLS	Kilmore - Broadford	20401105604	205	209	1.95%
NICHOLLS	Kilmore - Broadford	20401105605	543	571	5.16%
NICHOLLS	Kilmore - Broadford	20401105606	252	276	9.52%
NICHOLLS	Kilmore - Broadford	20401105607	245	257	4.90%
NICHOLLS	Kilmore - Broadford	20401105611	320	351	9.69%
NICHOLLS	Kilmore - Broadford	20401105612	147	161	9.52%
NICHOLLS	Kilmore - Broadford	20401105615	479	525	9.60%
NICHOLLS	Kilmore - Broadford	20401105618	272	298	9.56%
NICHOLLS	Kilmore - Broadford	20401105622	168	167	-0.60%
NICHOLLS	Kilmore - Broadford	20401105623	153	168	9.80%
NICHOLLS	Kilmore - Broadford	20401105625	326	358	9.82%
NICHOLLS	Kilmore - Broadford	20401105626	370	406	9.73%
NICHOLLS	Kilmore - Broadford	20401105627	190	208	9.47%
			3,981	4,297	
Transfer Healesville - Yarra Glen SA2 and the part of Kinglake SA2 that is in Casey from Casey to McEwen					
CASEY	Kinglake	20903121109	0	0	0.00%
CASEY	Kinglake	20903121110	0	0	0.00%

CASEY	Healesville - Yarra Glen	21105127601	149	163	9.40%
CASEY	Healesville - Yarra Glen	21105127602	239	262	9.62%
CASEY	Healesville - Yarra Glen	21105127603	465	503	8.17%
CASEY	Healesville - Yarra Glen	21105127604	286	314	9.79%
CASEY	Healesville - Yarra Glen	21105127605	245	269	9.80%
CASEY	Healesville - Yarra Glen	21105127606	359	379	5.57%
CASEY	Healesville - Yarra Glen	21105127607	326	358	9.82%
CASEY	Healesville - Yarra Glen	21105127608	275	299	8.73%
CASEY	Healesville - Yarra Glen	21105127609	311	341	9.65%
CASEY	Healesville - Yarra Glen	21105127610	590	647	9.66%
CASEY	Healesville - Yarra Glen	21105127611	260	285	9.62%
CASEY	Healesville - Yarra Glen	21105127612	242	265	9.50%
CASEY	Healesville - Yarra Glen	21105127613	435	477	9.66%
CASEY	Healesville - Yarra Glen	21105127614	433	475	9.70%
CASEY	Healesville - Yarra Glen	21105127615	2	1	- 50.00 %
CASEY	Healesville - Yarra Glen	21105127616	364	399	9.62%
CASEY	Healesville - Yarra Glen	21105127617	232	248	6.90%
CASEY	Healesville - Yarra Glen	21105127618	336	369	9.82%
CASEY	Healesville - Yarra Glen	21105127619	276	299	8.33%
CASEY	Healesville - Yarra Glen	21105127620	436	478	9.63%
CASEY	Healesville - Yarra Glen	21105127621	190	208	9.47%
CASEY	Healesville - Yarra Glen	21105127622	213	234	9.86%
CASEY	Healesville - Yarra Glen	21105127623	218	239	9.63%
CASEY	Healesville - Yarra Glen	21105127624	216	237	9.72%
CASEY	Healesville - Yarra Glen	21105127625	339	372	9.73%

CASEY	Healesville - Yarra Glen	21105127626	405	444	9.63%
CASEY	Healesville - Yarra Glen	21105127627	520	570	9.62%
CASEY	Healesville - Yarra Glen	21105127628	263	281	6.84%
CASEY	Healesville - Yarra Glen	21105127629	212	233	9.91%
CASEY	Healesville - Yarra Glen	21105127630	144	158	9.72%
CASEY	Healesville - Yarra Glen	21105127631	279	306	9.68%
CASEY	Healesville - Yarra Glen	21105127632	329	361	9.73%
CASEY	Healesville - Yarra Glen	21105127633	245	269	9.80%
CASEY	Healesville - Yarra Glen	21105127634	283	310	9.54%
CASEY	Healesville - Yarra Glen	21105127635	319	350	9.72%
			10,436	11,403	
Transfer Kinglake SA2 from Indi to McEwen					
INDI	Kinglake	20903121101	186	204	9.68%
INDI	Kinglake	20903121102	486	533	9.67%
INDI	Kinglake	20903121103	335	367	9.55%
INDI	Kinglake	20903121104	218	239	9.63%
INDI	Kinglake	20903121105	241	264	9.54%
INDI	Kinglake	20903121106	455	499	9.67%
INDI	Kinglake	20903121107	195	214	9.74%
INDI	Kinglake	20903121108	136	149	9.56%
INDI	Kinglake	20903121109	237	260	9.70%
INDI	Kinglake	20903121110	282	309	9.57%
INDI	Kinglake	20903121111	159	167	5.03%
INDI	Kinglake	20903121112	236	259	9.75%
			3,166	3,464	
Redistributed total			116,022	124,139	

Map of proposed division:



Melbourne:

Summary of boundary changes:

Gains part of Port Melbourne Industrial SA2 in the City of Melbourne. Gains the remainder of Docklands SA2, Southbank (West) – South Wharf, Southbank – East and Royal Botanic Gardens Victoria SA2s from Macnamara, loses part of Brunswick East SA2 that is in Melbourne to Wills, loses part of Clifton Hill - Alphington SA2 that is in Melbourne to Cooper.

Description of new divisional boundary:

Clockwise follow:

- West Melbourne - Industrial SA2 boundary
- North Melbourne SA2 boundary
- Parkville SA2 boundary
- Carlton North - Princes Hill SA2 boundary
- Fitzroy North SA2 boundary
- Clifton Hill - Alphington SA2 boundary
- Yarra River
- Royal Botanic Gardens SA2 boundary
- City of Melbourne LGA boundary

Current and projected enrolment:

Current enrolment			115,139	126,170	9.58%
Original division	Statistical Area Level 2 (SA2) Name (2021 SA2s)	Statistical Area Level 1 (SA1) (2021 SA1s)	Actual enrolments Wednesday 9 August 2023	Projected enrolled Monday 17 April 2028	Growth (%)

Transfer from Macnamara to Melbourne					
MACNAMARA	Southbank (West) - South Wharf	20604150801	231	253	9.52%
MACNAMARA	Southbank (West) - South Wharf	20604150802	124	136	9.68%
MACNAMARA	Southbank (West) - South Wharf	20604150803	304	333	9.54%
MACNAMARA	Southbank (West) - South Wharf	20604150804	118	129	9.32%
MACNAMARA	Southbank (West) - South Wharf	20604150805	224	246	9.82%
MACNAMARA	Southbank (West) - South Wharf	20604150806	120	132	10.00%
MACNAMARA	Southbank (West) - South Wharf	20604150807	117	128	9.40%
MACNAMARA	Southbank (West) - South Wharf	20604150808	29	32	10.34%
MACNAMARA	Southbank (West) - South Wharf	20604150809	256	281	9.77%
MACNAMARA	Southbank (West) - South Wharf	20604150810	402	441	9.70%
MACNAMARA	Southbank (West) - South Wharf	20604150811	104	114	9.62%
MACNAMARA	Southbank (West) - South Wharf	20604150812	175	192	9.71%
MACNAMARA	Southbank (West) - South Wharf	20604150813	262	287	9.54%
MACNAMARA	Southbank (West) - South Wharf	20604150814	163	179	9.82%
MACNAMARA	Southbank (West) - South Wharf	20604150815	191	210	9.95%
MACNAMARA	Southbank (West) - South Wharf	20604150816	414	454	9.66%
				3,547	
MACNAMARA	Southbank - East	20604150901	211	231	9.48%
MACNAMARA	Southbank - East	20604150902	250	274	9.60%
MACNAMARA	Southbank - East	20604150903	263	288	9.51%
MACNAMARA	Southbank - East	20604150904	190	208	9.47%
MACNAMARA	Southbank - East	20604150905	165	181	9.70%
MACNAMARA	Southbank - East	20604150906	360	395	9.72%
MACNAMARA	Southbank - East	20604150907	69	76	10.14%

MACNAMARA	Southbank - East	206041509 08	0	0	0.00%
MACNAMARA	Southbank - East	206041509 09	111	122	9.91%
MACNAMARA	Southbank - East	206041509 10	81	89	9.88%
MACNAMARA	Southbank - East	206041509 11	252	276	9.52%
MACNAMARA	Southbank - East	206041509 12	258	283	9.69%
MACNAMARA	Southbank - East	206041509 13	342	375	9.65%
MACNAMARA	Southbank - East	206041509 14	231	253	9.52%
MACNAMARA	Southbank - East	206041509 15	284	312	9.86%
MACNAMARA	Southbank - East	206041509 16	264	290	9.85%
MACNAMARA	Southbank - East	206041509 17	240	263	9.58%
MACNAMARA	Southbank - East	206041509 18	269	295	9.67%
MACNAMARA	Southbank - East	206041509 19	212	233	9.91%
MACNAMARA	Southbank - East	206041509 20	313	343	9.58%
MACNAMARA	Southbank - East	206041509 21	184	202	9.78%
MACNAMARA	Southbank - East	206041509 22	209	229	9.57%
MACNAMARA	Southbank - East	206041509 23	219	240	9.59%
MACNAMARA	Southbank - East	206041509 24	215	236	9.77%
MACNAMARA	Southbank - East	206041509 25	209	229	9.57%
MACNAMARA	Southbank - East	206041509 26	316	347	9.81%
MACNAMARA	Southbank - East	206041509 27	351	385	9.69%
MACNAMARA	Southbank - East	206041509 28	195	214	9.74%
MACNAMARA	Southbank - East	206041509 29	212	233	9.91%
MACNAMARA	Southbank - East	206041509 30	162	178	9.88%
MACNAMARA	Southbank - East	206041509 31	256	281	9.77%
MACNAMARA	Southbank - East	206041509 32	189	207	9.52%

MACNAMARA	Southbank - East	206041509 33	184	202	9.78%
			7,266	7,970	
Transfer from Macnamara to Melbourne part of Port Melbourne Industrial SA2 in the City of Melbourne					
MACNAMARA	Port Melbourne Industrial	206051511 03	2	1	- 50.00 %
MACNAMARA	Port Melbourne Industrial	206051511 04	9	6	- 33.33 %
				7	
MACNAMARA	Docklands	206041118 01	271	297	9.59%
MACNAMARA	Docklands	206041118 02	564	619	9.75%
MACNAMARA	Docklands	206041118 08	187	205	9.63%
MACNAMARA	Docklands	206041118 31	378	415	9.79%
MACNAMARA	Docklands	206041118 33	283	310	9.54%
				1,846	
MACNAMARA	Royal Botanic Gardens Victoria	206041507 01	4	3	- 25.00 %
Transfer the part of Brunswick East SA2 that is in Melbourne from Melbourne to Wills					
MELBOURNE	Brunswick East	206011106 05	359	394	9.75%
MELBOURNE	Brunswick East	206011106 06	265	291	9.81%
MELBOURNE	Brunswick East	206011106 20	138	151	9.42%
MELBOURNE	Brunswick East	206011106 21	383	420	9.66%
MELBOURNE	Brunswick East	206011106 22	278	305	9.71%
MELBOURNE	Brunswick East	206011106 23	412	452	9.71%
MELBOURNE	Brunswick East	206011106 24	392	430	9.69%
MELBOURNE	Brunswick East	206011106 25	254	279	9.84%
MELBOURNE	Brunswick East	206011106 27	478	524	9.62%

MELBOURNE	Brunswick East	206011106 28	410	450	9.76%
			3,369	3,696	
Transfer the part of Clifton Hill - Alphington SA2 that is in Melbourne from Melbourne to Cooper					
MELBOURNE	Clifton Hill - Alphington	206071145 01	352	386	9.66%
MELBOURNE	Clifton Hill - Alphington	206071145 02	405	444	9.63%
MELBOURNE	Clifton Hill - Alphington	206071145 03	366	401	9.56%
MELBOURNE	Clifton Hill - Alphington	206071145 04	256	281	9.77%
MELBOURNE	Clifton Hill - Alphington	206071145 05	363	398	9.64%
MELBOURNE	Clifton Hill - Alphington	206071145 06	439	482	9.79%
MELBOURNE	Clifton Hill - Alphington	206071145 07	235	258	9.79%
MELBOURNE	Clifton Hill - Alphington	206071145 14	363	398	9.64%
MELBOURNE	Clifton Hill - Alphington	206071145 15	334	366	9.58%
MELBOURNE	Clifton Hill - Alphington	206071145 16	224	246	9.82%
MELBOURNE	Clifton Hill - Alphington	206071145 18	257	282	9.73%
MELBOURNE	Clifton Hill - Alphington	206071145 19	271	297	9.59%
MELBOURNE	Clifton Hill - Alphington	206071145 21	252	276	9.52%
MELBOURNE	Clifton Hill - Alphington	206071145 22	516	566	9.69%
MELBOURNE	Clifton Hill - Alphington	206071145 23	305	335	9.84%
				5,416	
Redistributed total			119,040	130,431	

Map of proposed division:



Comment:

The proposed division of Melbourne in Suggestion 53 does not cross the Yarra and is 311 voters short of the lower bound of the required range of projected enrolment. Suggestion 53 proposes two solutions to solve Melbourne's shortfall, one of which is to make Melbourne cross the Yarra by transferring the remainder of Docklands SA2 from Macnamara to Melbourne. I think this makes sense because the the City of Melbourne LGA itself crosses the Yarra, therefore in my proposal I put all areas of City of Melbourne LGA south of the Yarra (except South Yarra - West SA2) in Melbourne, which allows Melbourne to in turn shed some of its northernmost parts to Wills and Cooper to make up their shortfalls.

Menzies:

Summary of boundary changes:

Gains the part of Blackburn SA2 that is in Chisholm and Box Hill SA2 between Whitehorse Road and Canterbury Road from Chisholm. Gains the part of Blackburn SA2 that is in Deakin from Deakin. Gains the part of Box Hill North SA2 that is in Kooyong and the part of Surrey Hills (East) - Mont Albert SA2 that is north of Whitehorse Road from Kooyong. Loses Warrandyte - Wonga Park SA2 and the part of Research - North Warrandyte SA2 that is in Menzies to Jagajaga.

Description of new divisional boundary:

Clockwise follow:

- Yarra River
- Warrandyte - Wonga Park SA2 boundary
- Croydon Hills - Warranwood SA2 boundary
- Ringwood North SA2 boundary
- Maroondah Highway

- Springvale Road
- Canterbury Road
- Elgar Road
- Maroondah Highway
- Box Hill North SA2 boundary
- Koonung Creek

Current and projected enrolment:

Current enrolment			112,994	123,466	9.27%
Original division	Statistical Area Level 2 (SA2) Name (2021 SA2s)	Statistical Area Level 1 (SA1) (2021 SA1s)	Actual enrolments Wednesday 9 August 2023	Projected enrolled Monday 17 April 2028	Growth (%)
Transfer to Menzies					
CHISHOLM	Blackburn	20703116117	474	520	9.70%
CHISHOLM	Blackburn	20703116118	394	432	9.64%
CHISHOLM	Blackburn	20703116119	348	368	5.75%
CHISHOLM	Blackburn	20703116120	360	395	9.72%
CHISHOLM	Blackburn	20703116121	461	506	9.76%
CHISHOLM	Blackburn	20703116141	273	299	9.52%
CHISHOLM	Blackburn	20703116142	461	506	9.76%
CHISHOLM	Blackburn	20703116143	307	337	9.77%
CHISHOLM	Blackburn	20703116146	285	313	9.82%
CHISHOLM	Blackburn	20703116147	179	196	9.50%
CHISHOLM	Blackburn	20703116148	159	174	9.43%
CHISHOLM	Blackburn	20703116149	181	199	9.94%
CHISHOLM	Blackburn	20703116150	156	171	9.62%
			4,038	4,416	
DEAKIN	Blackburn	20703116122	291	319	9.62%
DEAKIN	Blackburn	20703116123	413	453	9.69%
DEAKIN	Blackburn	20703116124	423	464	9.69%
DEAKIN	Blackburn	20703116125	346	380	9.83%
DEAKIN	Blackburn	20703116126	208	228	9.62%
DEAKIN	Blackburn	20703116131	404	443	9.65%
DEAKIN	Blackburn	20703116144	136	149	9.56%
			2,221	2,436	
Transfer from Chisholm to Menzies part of Box Hill SA2 that is between Whitehorse Road and Canterbury Road					
CHISHOLM	Box Hill	20703116303	204	224	9.80%
CHISHOLM	Box Hill	20703116304	270	296	9.63%
CHISHOLM	Box Hill	20703116305	191	210	9.95%
CHISHOLM	Box Hill	20703116306	206	226	9.71%
CHISHOLM	Box Hill	20703116307	267	293	9.74%
CHISHOLM	Box Hill	20703116308	361	396	9.70%

CHISHOLM	Box Hill	20703116309	317	348	9.78%
CHISHOLM	Box Hill	20703116310	243	267	9.88%
CHISHOLM	Box Hill	20703116311	259	284	9.65%
CHISHOLM	Box Hill	20703116312	256	281	9.77%
CHISHOLM	Box Hill	20703116313	194	213	9.79%
CHISHOLM	Box Hill	20703116314	304	333	9.54%
CHISHOLM	Box Hill	20703116335	220	241	9.55%
CHISHOLM	Box Hill	20703116336	299	328	9.70%
CHISHOLM	Box Hill	20703116340	169	185	9.47%
CHISHOLM	Box Hill	20703116351	81	89	9.88%
CHISHOLM	Box Hill	20703116352	104	114	9.62%
CHISHOLM	Box Hill	20703116353	114	125	9.65%
CHISHOLM	Box Hill	20703116357	156	171	9.62%
			4,215	4,624	
Transfer part of Box Hill North SA2 that is in Kooyong from Kooyong to Menzies					
KOOYONG	Box Hill North	20703116401	371	407	9.70%
KOOYONG	Box Hill North	20703116402	426	467	9.62%
KOOYONG	Box Hill North	20703116403	202	222	9.90%
KOOYONG	Box Hill North	20703116404	415	455	9.64%
KOOYONG	Box Hill North	20703116405	296	325	9.80%
KOOYONG	Box Hill North	20703116406	262	287	9.54%
KOOYONG	Box Hill North	20703116407	385	422	9.61%
KOOYONG	Box Hill North	20703116426	269	295	9.67%
KOOYONG	Box Hill North	20703116427	402	441	9.70%
KOOYONG	Box Hill North	20703116428	283	310	9.54%
KOOYONG	Box Hill North	20703116433	253	278	9.88%
KOOYONG	Box Hill North	20703116436	315	346	9.84%
			3,879	4,255	
Transfer part of Surrey Hills (East) - Mont Albert SA2 that is north of Whitehorse Road from Kooyong to Menzies					
KOOYONG	Surrey Hills (East) - Mont Albert	20703116709	268	294	9.70%
KOOYONG	Surrey Hills (East) - Mont Albert	20703116710	318	349	9.75%
KOOYONG	Surrey Hills (East) - Mont Albert	20703116711	211	231	9.48%
KOOYONG	Surrey Hills (East) - Mont Albert	20703116723	332	364	9.64%
			1,129	1,238	
Transfer from Menzies to Jagajaga					
Transfer part of Research - North Warrandyte SA2 that is in Menzies from Menzies to Jagajaga					
MENZIES	Research - North Warrandyte	20903121406	365	387	6.03%

MENZIES	Research - North Warrandyte	20903121407	333	365	9.61%
MENZIES	Research - North Warrandyte	20903121408	401	440	9.73%
MENZIES	Research - North Warrandyte	20903121409	211	219	3.79%
MENZIES	Research - North Warrandyte	20903121410	308	315	2.27%
MENZIES	Research - North Warrandyte	20903121411	386	405	4.92%
MENZIES	Research - North Warrandyte	20903121413	205	207	0.98%
			2,209	2,338	
MENZIES	Warrandyte - Wonga Park	21102126201	225	237	5.33%
MENZIES	Warrandyte - Wonga Park	21102126202	187	181	- 3.21%
MENZIES	Warrandyte - Wonga Park	21102126203	234	257	9.83%
MENZIES	Warrandyte - Wonga Park	21102126204	338	371	9.76%
MENZIES	Warrandyte - Wonga Park	21102126205	324	309	- 4.63%
MENZIES	Warrandyte - Wonga Park	21102126206	198	209	5.56%
MENZIES	Warrandyte - Wonga Park	21102126207	187	157	- 16.04 %
MENZIES	Warrandyte - Wonga Park	21102126208	301	322	6.98%
MENZIES	Warrandyte - Wonga Park	21102126209	194	213	9.79%
MENZIES	Warrandyte - Wonga Park	21102126210	413	446	7.99%
MENZIES	Warrandyte - Wonga Park	21102126211	193	212	9.84%
MENZIES	Warrandyte - Wonga Park	21102126212	150	165	10.00 %
MENZIES	Warrandyte - Wonga Park	21102126213	281	265	- 5.69%
MENZIES	Warrandyte - Wonga Park	21102126214	244	268	9.84%
MENZIES	Warrandyte - Wonga Park	21102126215	250	274	9.60%
MENZIES	Warrandyte - Wonga Park	21102126216	253	263	3.95%
MENZIES	Warrandyte - Wonga Park	21102126217	209	224	7.18%

MENZIES	Warrandyte - Wonga Park	21102126218	161	177	9.94%
MENZIES	Warrandyte - Wonga Park	21102126219	150	147	- 2.00%
MENZIES	Warrandyte - Wonga Park	21102126221	324	355	9.57%
MENZIES	Warrandyte - Wonga Park	21102126222	200	219	9.50%
MENZIES	Warrandyte - Wonga Park	21102126223	171	180	5.26%
MENZIES	Warrandyte - Wonga Park	21102126224	273	265	- 2.93%
MENZIES	Warrandyte - Wonga Park	21102126225	210	218	3.81%
MENZIES	Warrandyte - Wonga Park	21102126226	179	196	9.50%
MENZIES	Warrandyte - Wonga Park	21102126227	339	359	5.90%
MENZIES	Warrandyte - Wonga Park	21102126228	258	283	9.69%
MENZIES	Warrandyte - Wonga Park	21102126229	207	227	9.66%
MENZIES	Warrandyte - Wonga Park	21102126230	199	218	9.55%
MENZIES	Warrandyte - Wonga Park	21102126231	220	241	9.55%
MENZIES	Warrandyte - Wonga Park	21102126232	260	255	- 1.92%
			7,332	7,713	
Total			118,935	130,384	

Map of proposed division:

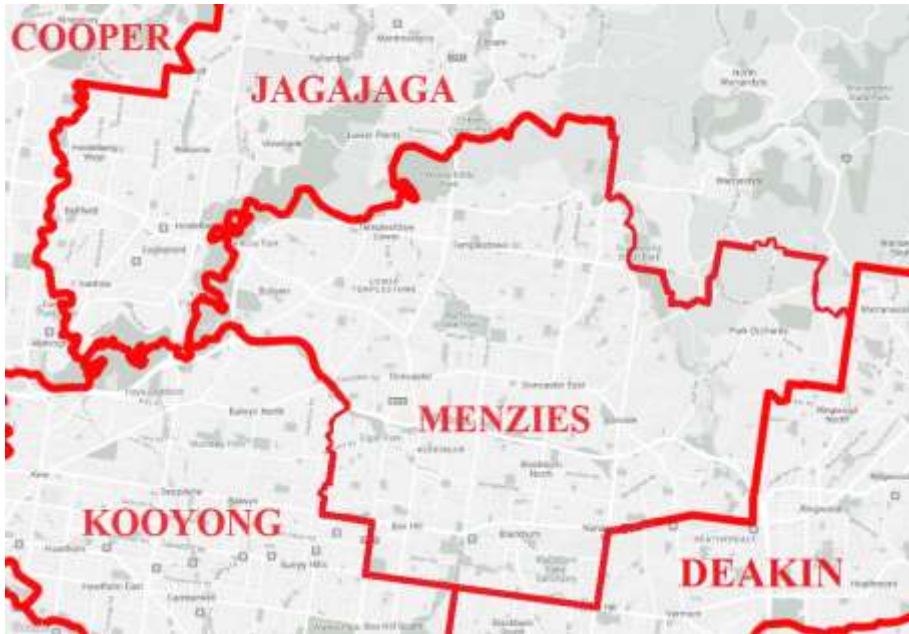

Monash:

Summary of boundary changes:

Gains Bunyip - Garfield SA2 from La Trobe.

Description of new divisional boundary:

From existing divisional boundary, follow:

- Bunyip - Garfield SA2 boundary

To existing divisional boundary.

Current and projected enrolment:

Current enrolment			113,306	122,917	8.48%
Original division	Statistical Area Level 2 (SA2) Name (2021 SA2s)	Statistical Area Level 1 (SA1) (2021 SA1s)	Actual enrolments Wednesday 9 August 2023	Projected enrolled Monday 17 April 2028	Growth (%)
Transfer Bunyip - Garfield SA2 from La Trobe to Monash					
LA TROBE	Bunyip - Garfield	21201154701	311	341	9.65%
LA TROBE	Bunyip - Garfield	21201154702	256	205	-19.92%
LA TROBE	Bunyip - Garfield	21201154703	104	101	-2.88%
LA TROBE	Bunyip - Garfield	21201154704	277	304	9.75%
LA TROBE	Bunyip - Garfield	21201154705	255	277	8.63%
LA TROBE	Bunyip - Garfield	21201154706	350	384	9.71%
LA TROBE	Bunyip - Garfield	21201154707	198	217	9.60%
LA TROBE	Bunyip - Garfield	21201154708	285	313	9.82%
LA TROBE	Bunyip - Garfield	21201154709	237	260	9.70%
LA TROBE	Bunyip - Garfield	21201154710	297	326	9.76%
LA TROBE	Bunyip - Garfield	21201154711	228	250	9.65%
LA TROBE	Bunyip - Garfield	21201154712	350	384	9.71%

LA TROBE	Bunyip - Garfield	21201154713	201	220	9.45%
LA TROBE	Bunyip - Garfield	21201154714	99	105	6.06%
LA TROBE	Bunyip - Garfield	21201154715	165	181	9.70%
LA TROBE	Bunyip - Garfield	21201154716	245	269	9.80%
LA TROBE	Bunyip - Garfield	21201154717	314	344	9.55%
LA TROBE	Bunyip - Garfield	21201154718	101	111	9.90%
LA TROBE	Bunyip - Garfield	21201154719	153	168	9.80%
LA TROBE	Bunyip - Garfield	21201154720	162	154	-4.94%
LA TROBE	Bunyip - Garfield	21201154721	307	296	-3.58%
LA TROBE	Bunyip - Garfield	21201154722	394	432	9.64%
LA TROBE	Bunyip - Garfield	21201154723	348	345	-0.86%
LA TROBE	Bunyip - Garfield	21201154724	337	370	9.79%
LA TROBE	Bunyip - Garfield	21201154725	439	482	9.79%
LA TROBE	Bunyip - Garfield	21201154726	267	289	8.24%
LA TROBE	Bunyip - Garfield	21201154727	415	455	9.64%
			7,095	7,583	
Redistributed total			120,401	130,500	

Map of proposed division:

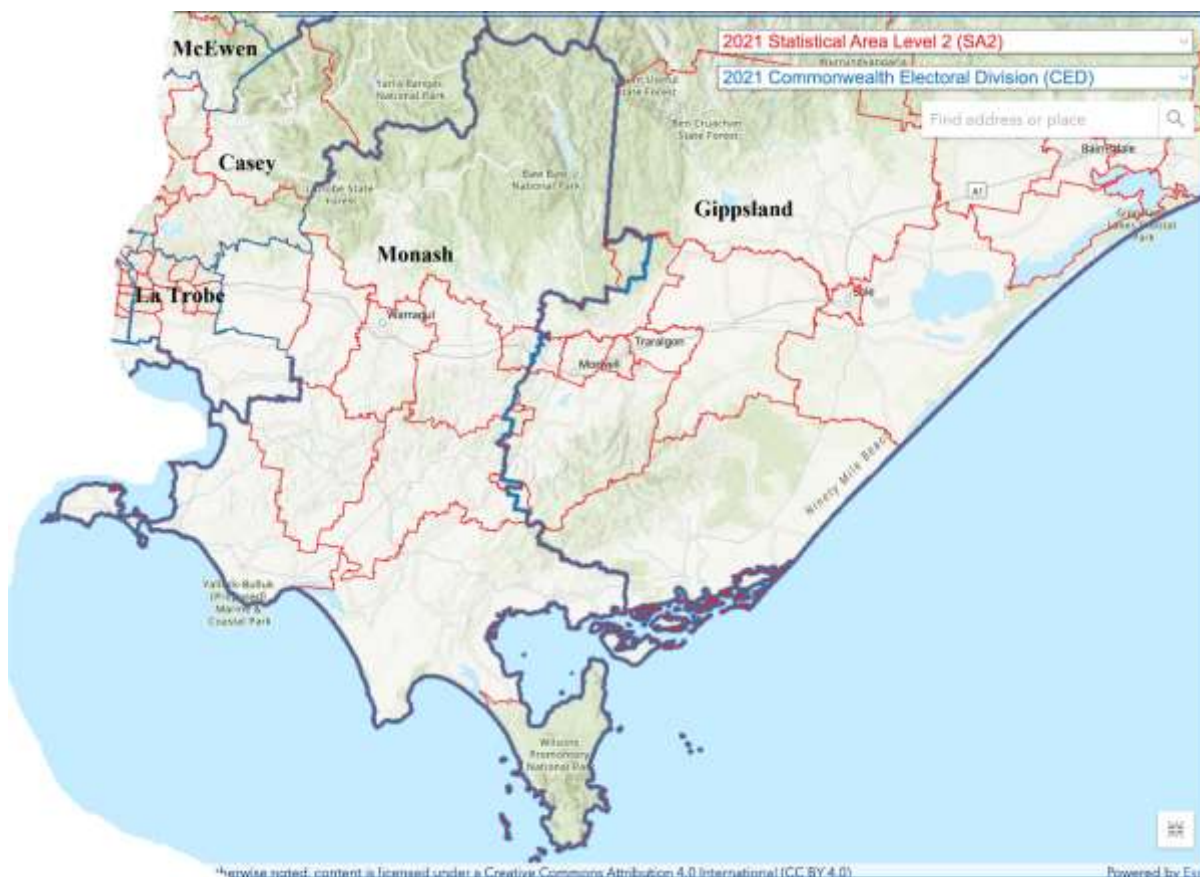

Comment:

I don't see the case for separating the Mount Baw Baw region SA2 with the rest of the Shire of Baw Baw and put it in other electorates as proposed in Suggestions 53 and 63. The idea of tearing the Mount Baw Baw region apart from the rest of the Baw Baw Shire just doesn't

make sense to me. In fact, the boundary between Monash and Gippsland mostly align with LGA boundaries and there's no compelling case for changing it. Considering this and the fact that Gippsland is projected to be just 0.4% below projected enrolment quota, I recommend that Gippsland's boundary remains unchanged.

Nicholls:

Summary of boundary changes:

Gains Loddon Shire except the parts of localities of Eddington, Dunolly, Painswick, Goldsbrough, Moliagul, McIntyre, Murphys Creek, Arnold, Newbridge, Woodstock on Loddon and Marong that are in Loddon Shire from Mallee.

Description of new division boundary:

From existing divisional boundary with Mallee, follow Loddon Shire boundary and the locality boundaries of McIntyre, Murphys Creek, Arnold, Newbridge, Woodstock on Loddon and Marong, to existing divisional boundary with Bendigo.

Current and projected enrolment:

Current enrolment			114,691	124,233	8.32%
Original division	Statistical Area Level 2 (SA2) Name (2021 SA2s)	Statistical Area Level 1 (SA1) (2021 SA1s)	Actual enrolments Wednesday 9 August 2023	Projected enrolled Monday 17 April 2028	Growth (%)
Transfer from Mallee to Nicholls all of Loddon Shire except SA1s 20103101712, 20103101713, 20202102607, 20202102803, 20203103304, 20203103306, 20203103307 and 20203103308					
MALLEE	Bendigo Surrounds - North	20203103204	27	30	11.11%
MALLEE	Bendigo Surrounds - North	20203103207	41	45	9.76%
MALLEE	Bendigo Surrounds - North	20203103210	0	0	0.00%
MALLEE	Loddon	20203103301	331	363	9.67%
MALLEE	Loddon	20203103302	275	302	9.82%
MALLEE	Loddon	20203103303	184	202	9.78%
MALLEE	Loddon	20203103305	216	237	9.72%
MALLEE	Loddon	20203103309	232	254	9.48%
MALLEE	Loddon	20203103310	178	195	9.55%
MALLEE	Loddon	20203103311	101	111	9.90%
MALLEE	Loddon	20203103312	237	241	1.69%
MALLEE	Loddon	20203103313	295	324	9.83%
MALLEE	Loddon	20203103314	286	314	9.79%
MALLEE	Loddon	20203103315	249	273	9.64%
MALLEE	Loddon	20203103316	241	264	9.54%
MALLEE	Loddon	20203103317	303	332	9.57%

MALLEE	Loddon	20203103318	288	316	9.72%
MALLEE	Loddon	20203103319	178	195	9.55%
MALLEE	Loddon	20203103320	145	159	9.66%
MALLEE	Loddon	20203103321	260	285	9.62%
MALLEE	Loddon	20203103322	229	251	9.61%
			4,296	4,693	
Transfer part of Kilmore - Broadford SA2 that is in Nicholls from Nicholls to McEwen					
NICHOLLS	Kilmore - Broadford	20401105601	89	98	10.11%
NICHOLLS	Kilmore - Broadford	20401105603	222	244	9.91%
NICHOLLS	Kilmore - Broadford	20401105604	205	209	1.95%
NICHOLLS	Kilmore - Broadford	20401105605	543	571	5.16%
NICHOLLS	Kilmore - Broadford	20401105606	252	276	9.52%
NICHOLLS	Kilmore - Broadford	20401105607	245	257	4.90%
NICHOLLS	Kilmore - Broadford	20401105611	320	351	9.69%
NICHOLLS	Kilmore - Broadford	20401105612	147	161	9.52%
NICHOLLS	Kilmore - Broadford	20401105615	479	525	9.60%
NICHOLLS	Kilmore - Broadford	20401105618	272	298	9.56%
NICHOLLS	Kilmore - Broadford	20401105622	168	167	-0.60%
NICHOLLS	Kilmore - Broadford	20401105623	153	168	9.80%
NICHOLLS	Kilmore - Broadford	20401105625	326	358	9.82%
NICHOLLS	Kilmore - Broadford	20401105626	370	406	9.73%
NICHOLLS	Kilmore - Broadford	20401105627	190	208	9.47%
			3,981	4,297	
Redistributed total			115,006	124,629	

Map of proposed division:



Comment:

The proposed electorate of Nicholls takes in part of the Loddon Shire, which is similar to the arrangement for Murray between 2010 and 2018, to keep it within quota after losing the remainder of Kilmore - Broadford SA2 to McEwen.

Scullin:

Summary of boundary changes:

Gains the part of Bundoora -East SA2 north of Grimshaw Street from Jagajaga. Gains the remainder of Plenty - Yarrambat SA2 from McEwen, loses the part of Mernda - South SA2 that is in Scullin to McEwen.

Description of new division boundary:

Clockwise follow:

- Merri Creek
- Craigieburn Road East
- Mernda - South SA2 boundary
- Plenty - Yarrambat SA2 boundary
- Greensborough locality boundary
- Bundoora - East SA2 boundary
- Grimshaw Street

To existing divisional boundary between Cooper and Scullin

Current and projected enrolment:

Current enrolment			111,244	121,016	8.78%
Original division	Statistical Area Level 2 (SA2) Name (2021 SA2s)	Statistical Area Level 1 (SA1) (2021 SA1s)	Actual enrolments Wednesday	Projected enrolled Monday 17 April 2028	Growth (%)

			9 August 2023		
Transfer the part of Bundoora-East SA2 north of Grimshaw Street from Jagajaga to Scullin					
JAGAJAGA	Bundoora - East	20901119604	263	288	9.51%
JAGAJAGA	Bundoora - East	20901119605	363	398	9.64%
JAGAJAGA	Bundoora - East	20901119606	288	316	9.72%
JAGAJAGA	Bundoora - East	20901119607	275	302	9.82%
JAGAJAGA	Bundoora - East	20901119608	372	408	9.68%
JAGAJAGA	Bundoora - East	20901119609	265	291	9.81%
JAGAJAGA	Bundoora - East	20901119610	312	342	9.62%
JAGAJAGA	Bundoora - East	20901119612	396	434	9.60%
JAGAJAGA	Bundoora - East	20901119613	335	367	9.55%
JAGAJAGA	Bundoora - East	20901119614	230	252	9.57%
			3,099	3,398	
Transfer the part of Plenty - Yarrambat SA2 that is in McEwen from McEwen to Scullin					
MCEWEN	Plenty - Yarrambat	20903121301	491	539	9.78%
MCEWEN	Plenty - Yarrambat	20903121302	345	378	9.57%
MCEWEN	Plenty - Yarrambat	20903121303	177	194	9.60%
MCEWEN	Plenty - Yarrambat	20903121306	185	195	5.41%
MCEWEN	Plenty - Yarrambat	20903121318	607	666	9.72%
MCEWEN	Plenty - Yarrambat	20903121319	183	186	1.64%
MCEWEN	Plenty - Yarrambat	20903121320	200	216	8.00%
MCEWEN	Plenty - Yarrambat	20903121321	142	132	-7.04%
MCEWEN	Plenty - Yarrambat	20903121322	159	174	9.43%
MCEWEN	Plenty - Yarrambat	20903121323	268	294	9.70%
MCEWEN	Plenty - Yarrambat	20903121324	214	232	8.41%
MCEWEN	Plenty - Yarrambat	20903121325	279	306	9.68%
			3,250	3,512	
Transfer the part of Mernda - South SA2 that is in Scullin from Scullin to McEwen					
SCULLIN	Mernda - South	20904153201	439	482	9.79%
SCULLIN	Mernda - South	20904153202	312	282	-9.62%
SCULLIN	Mernda - South	20904153203	428	469	9.58%
SCULLIN	Mernda - South	20904153204	324	292	-9.88%
SCULLIN	Mernda - South	20904153207	311	291	-6.43%
SCULLIN	Mernda - South	20904153209	382	373	-2.36%
SCULLIN	Mernda - South	20904153210	239	246	2.93%
SCULLIN	Mernda - South	20904153217	262	287	9.54%
SCULLIN	Mernda - South	20904153220	230	252	9.57%
SCULLIN	Mernda - South	20904153221	255	228	-10.59%
SCULLIN	Mernda - South	20904153222	535	392	-26.73%
SCULLIN	Mernda - South	20904153223	319	350	9.72%
			4,036	3,944	

Redistributed total			113,557	123,982	
---------------------	--	--	---------	---------	--

Map of proposed division:



Wannon:

Summary of boundary changes:

Boundary unchanged

Description of new divisional boundary:

Same as the original division boundary

Current and projected enrolment:

Current enrolment			116,485	125,633	7.85%
Original division	Statistical Area Level 2 (SA2) Name (2021 SA2s)	Statistical Area Level 1 (SA1) (2021 SA1s)	Actual enrolments Wednesday 9 August 2023	Projected enrolled Monday 17 April 2028	Growth (%)
Boundary unchanged					
Redistributed total			116,485	125,633	7.85%

Map of proposed division:



Wills:

Summary of boundary changes:

Gains the remainder of Coburg North SA2 and Coburg - East SA2 from Cooper, gains the remainder of Brunswick East SA2 from Melbourne.

Description of new divisional boundary:

From existing divisional boundaries with Maribyrnong and Calwell, follow City of Merri-bek LGA boundary to existing divisional boundary.

Current and projected enrolment:

Current enrolment			110,228	120,751	9.55%
Original division	Statistical Area Level 2 (SA2) Name (2021 SA2s)	Statistical Area Level 1 (SA1) (2021 SA1s)	Actual enrolments Wednesday 9 August 2023	Projected enrolled Monday 17 April 2028	Growth (%)
Transfer the parts of Coburg North SA2 and Coburg - East SA2 that are in Cooper from Cooper to Wills					
COOPER	Coburg North	21003123601	0	0	0.00%
COOPER	Coburg North	21003123602	413	453	9.69%
COOPER	Coburg North	21003123603	367	403	9.81%
COOPER	Coburg North	21003123604	420	461	9.76%
COOPER	Coburg North	21003123605	17	17	0.00%
COOPER	Coburg North	21003123606	236	259	9.75%
COOPER	Coburg North	21003123607	275	258	-6.18%

COOPER	Coburg North	21003123618	937	1,028	9.71%
			2,665	2,879	
COOPER	Coburg - East	20601149719	438	480	9.59%
Transfer the part of Brunswick East SA2 that is in Melbourne from Melbourne to Wills					
MELBOURNE	Brunswick East	20601110605	359	394	9.75%
MELBOURNE	Brunswick East	20601110606	265	291	9.81%
MELBOURNE	Brunswick East	20601110620	138	151	9.42%
MELBOURNE	Brunswick East	20601110621	383	420	9.66%
MELBOURNE	Brunswick East	20601110622	278	305	9.71%
MELBOURNE	Brunswick East	20601110623	412	452	9.71%
MELBOURNE	Brunswick East	20601110624	392	430	9.69%
MELBOURNE	Brunswick East	20601110625	254	279	9.84%
MELBOURNE	Brunswick East	20601110627	478	524	9.62%
MELBOURNE	Brunswick East	20601110628	410	450	9.76%
			3,369	3,696	
Redistributed total			116,700	127,806	

Map of proposed division:



Map: Esri, HERE, Garmin, Swiremap, NICTA, NASA, USGS. Unless otherwise noted, content is licensed under a Creative Commons Attribution 4.0 International License (CC BY 4.0)